

1769 161

DECLARATION AND  
MASTER DEED

THIS MASTER DEED AND DECLARATION OF COVENANTS, CONDITIONS, AND RESTRICTIONS FOR 11550 - 11590 WEST DODGE ROAD CONDOMINIUM PROPERTY REGIME (hereinafter referred to as the "Master Deed") is made this 24<sup>th</sup> day of DECEMBER, 1985 by Larry W. Marinovic, Trustee; (hereinafter referred to as the "Declarant"); for him, his successors, grantees and assigns.

W I T N E S S E T H :

SECTION 1.  
DECLARATIONS

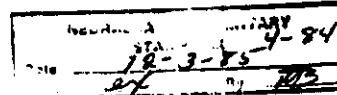

A. Declaration of Condominium Regime. Declarant declares that from and after the date set forth above, the property described in SECTION 4, all of which is located in Douglas County, Nebraska, and all present and future improvements and fixtures of every kind constructed, attached or placed thereon (hereinafter referred to as the "Property") shall be submitted to a condominium regime as provided by Section 76-825 through 76-894 of the Revised Statutes of Nebraska, 1943 (1984 Cumulative Supplement); herein referred to as the "Nebraska Condominium Act".

B. Declaration of Covenants, Etc. Declarant further declares that the Property and each Unit (as defined in SECTION 5(A)) shall be held, leased, transferred, sold, conveyed, encumbered and occupied subject to the covenants, conditions and restrictions contained herein which shall be deemed to run with the land and shall bind all Unit Owners, tenants and other persons or entities (as such terms and phrases are defined in SECTION 5) claiming any interest in any Unit and their agents, employees, servants, invitees, licensees, heirs, successors, and assigns, including all persons or entities holding any lien upon any Unit or acquiring any interest in any Unit through foreclosure or the enforcement of any lien.

SECTION 2.  
NAME OF CONDOMINIUM REGIME

The name of the condominium regime established by this Master Deed shall be:

11550 - 11590 WEST DODGE CONDOMINIUM PROPERTY REGIME

Said condominium property regime shall hereinafter be referred to as the "Condominium Regime".

SECTION 3  
LOCATION IN COUNTY

All parts of the condominium shall be situated in Douglas County, Nebraska.

SECTION 4.  
DESCRIPTION OF PROPERTY

The Property which is submitted to the Condominium Regime is described as follows:

Lot 2 Richland Park Addition to the City of Omaha, Douglas County, Nebraska, except that part more particularly described as follows:

Beginning at the Southwest corner of said Lot, thence easterly a distance of 28.03 feet along the northerly existing highway right-of-way line; thence Northwesterly deflecting 133 degrees, 03 minutes left, a distance of 41.06 feet thence Southerly deflecting 136 degrees, 57 minutes left, a distance of 30.00 feet along the easterly existing 116th Street right-of-way line to the point of beginning.

SECTION 5.  
DEFINITION OF TERMS

The following definitions shall apply to the terms and phrases used in this Master Deed and in the Plans and By-Laws described below:

A. Unit. The term "Unit" shall mean an enclosed space in the building shown on Exhibit "A" attached hereto and incorporated herein by reference with the five (5) Units shown on Exhibit "A". The Units are numbered 11550, 11560, 11570, 11580, and 11590. The term "Unit" shall mean an enclosed space occupying part of the building located on the Property, designed for office and professional use, with direct entrances and exits, but shall not include structural walls, common walls between Units, or roofs, but shall include the interior walls inside of an Unit, and the inside surface of all wood doors, screens and exterior door surfaces thereof. The term Unit shall also mean that undivided interest in the general common elements and limited common elements as set forth herein and in the Nebraska Condominium Act which are appurtenant thereto.

B. Unit Owner. The term "Unit Owner" shall mean a person, firm, corporation, partnership, association, trust or other legal entity, or any combination thereof, owning an interest in a Unit sufficient for membership in the Association described in SECTION 11. If more than one person or entity owns an interest in any Unit, then the term "Unit Owner" shall apply to each such person or entity jointly and severally unless otherwise expressly stated.

C. Majority of Unit Owners. The phrase "majority of Unit Owners" shall mean Unit Owners of Units representing more than fifty percent (50%) of the Basic Value and Votes of the Condominium Regime, in accordance with the percentages set forth in SECTION 10.

D. Tenant. The term "tenant" shall mean any person or entity having a leasehold in any Unit or claiming any other right of possession therein.

E. Person or Entity. The phrase "person or entity" shall mean an individual, firm, corporation, partnership, association, trust, or other legal entity, or any combination thereof, capable of holding or having any interest in real property.

F. Plans. The term "Plans" shall mean the plans attached hereto as Exhibit "A".

G. By-Laws. The term "By-Laws" shall mean the By-Laws attached hereto as Exhibit "B" and incorporated herein by this reference.

H. Section. The term "Section" shall refer to sections in this Master Deed unless otherwise specified.

I. Consensual Lien. The phrase "consensual lien" shall mean a mortgage, trust deed or other interest in a Unit which has been voluntarily given by a Unit Owner to secure the future performance of any duty or obligation.

J. General and Limited Common Elements. The phrase "general common element" shall have the same meaning as "common element" in Section 76-827(4) of the Nebraska Condominium Act (but shall not include limited common element) and "limited common element" shall have the same definition as outlined in Section 76-827(16) of the Nebraska Condominium Act.

K. Basic Value. The phrase "basic value" shall mean the basic value of each Unit as shown in SECTION 10.

L. Total Basic Value. The phrase "total basic value" shall mean the total basic value of the Condominium Regime as shown in SECTION 10.

#### SECTION 6. DESCRIPTION OF REGIME

The Condominium Regime shall consist of the Property, one single story building, parking areas, walkways, driveways, gardens, landscaping and retaining walls. The building shall contain five (5) Units (subject however to Declarant's right to file an amendment of declaration to subdivide a unit to add more units) as well as general and limited common elements and shall

have a total area of Eleven Thousand Two Hundred Sixteen (11,216) square feet. The total land area in the Condominium Regime shall be the square feet shown in:

Lot 2 Richland Park Addition to the City of Omaha except that part more particularly described as follows:

Beginning at the Southwest corner of said Lot; thence easterly a distance of 28.03 feet along the northerly existing highway right of way line; thence Northwesterly deflecting 133 degrees, 03 minutes left, a distance of 41.06 feet thence Southerly deflecting 136 degrees, 57 minutes left, a distance of 30.00 feet along the easterly existing 116th Street right of way line to the point of beginning.

The building and other improvements together with their area and location on the Property are more particularly described in the Plans which are attached hereto as Exhibit "A".

#### SECTION 7. UNIT AND UNIT DIMENSIONS

Units in the Condominium Regime are specifically described and shown in relation to one another and the general and limited common elements in the Plans. Each Unit is measured horizontally to the interior walls which divide Units and to the interior of the exterior walls. Each Unit is measured vertically from the top of the concrete slab constituting the floor of the Unit, to the inside of the ceiling surface facing into the Unit.

As provided in Section 76-839 of the Nebraska Condominium Act, the walls, floors, or ceilings are designated as boundaries of a Unit. Therefore, all lath, furring, wallboard, plasterboard, paneling, tiles, wallpaper, paint, finished flooring, and other materials constituting any part of the finished surfaces thereof are a part of the Unit.

#### SECTION 8. GENERAL AND LIMITED COMMON ELEMENTS

A. General Common Elements. General common elements consist of the following whether presently existing or at any time hereafter placed, installed or constructed on the Property:

- (i) The land on which the Units stand, including all surrounding lands embraced within the legal description of the Property specified in SECTION 4;

- (ii) The foundations, footing, girders, supports, support columns, beams, roof and concrete floor;
- (iii) All exterior walls and siding of the building.
- (iv) All areas, studs, fasteners, apparatus, wires, pipes, cables, public utility lines, plumbing and electrical lines between walls, conduits and other improvements of every kind located between each Unit and any exterior building surface, and between the top of the roof surface and the back side of the ceiling tile, drywall or other ceiling surface facing into the Unit unless otherwise noted on the plans attached hereto, marked Exhibit "A" and by reference made a part hereof.
- (v) The yard areas, sidewalks, landscaping, parking areas and driving lanes, driveways, walkways, retaining walls, street returns and other areas of the Property and improvements which are not located in the interior of any Unit;
- (vi) All central or appurtenant installations for power, house sewer, light, telephone, hose bibbs, sprinkler lines, gas, refrigeration, low and high voltage lines, water main, electrical lines from meters to panels, telephone cable runs from outside equipment panel to individual equipment rooms, all outside equipment (i.e. transformer, primary cable, meters, phone box and similar services including without limitation all pipes, wires, cables, ducts, lines and other conduits used in connection therewith and located within the general common elements to the point where they first enter the interior of the Unit;
- (vii) All sanitary and storm drainage pipes;
- (viii) All exterior water taps and power outlets; and

- (xi) All other parts of the Condominium Regime and all apparatus and installations existing or hereafter to exist in the building, or on the Property for common use, or which are necessary or convenient to the existence, maintenance or safety of the Condominium Regime.

B. Use of General Common Elements. The general common elements shall be for the use and enjoyment of all Unit Owners. The ownership of the general common elements shall remain undivided, and no Unit Owner or other person shall have the right to partition or division of the general common elements of the Condominium Regime. Each Unit Owner, its tenants, and their respective agents, employees, servants, invitees, and licensees, may use the general common elements. The general common elements and easements set forth in this Master Deed may not be separated from the Units to which they appertain and shall be deemed to be conveyed, leased or encumbered with such Unit, even though such interests or easements are not expressly mentioned or described in the conveyance or other instrument, and even though they may not be expressly reserved.

C. Limited Common Elements. Limited common elements shall consist of the following, whether presently existing or at any time hereafter placed, installed or constructed on the Property: (i) Screens, windows, exterior doors (including sliding glass doors, if any), any storm doors appertaining to each Unit. (ii) All walls, floors, or ceilings that are designated as boundaries of a unit; all lath, furring, wallboard, plasterboard, plaster, paneling, tiles, wallpaper, paint, finished flooring, and any other materials constituting any part of the finished surfaces thereof are a part of the unit, and all other portions of the walls, floors, or ceilings are a part of the common elements. (iii) If any chute, flue, duct, wire, conduit, bearing wall, bearing column, or any other fixture lies partially within and partially outside the designated boundaries of a unit, any portion thereof serving only that unit is a limited common element allocated solely to that unit, and any portion thereof serving more than one unit or any portion of the common elements is a part of the common elements. (iv) Such other limited common elements as are specified in Section 76-825 to 76-890 of the Nebraska Condominium Act.

D. Use of Limited Common Elements. The limited common elements shall be for the exclusive use and enjoyment of those Unit Owners owning Units served by such limited common elements. Each Unit Owner of a Unit served by a limited common element, their tenants and their respective agents, employees, servants, invitees, licensees, may use such limited common elements in accordance with the purpose for which they are intended without hindering or encroaching upon the lawful rights of their Unit

Owners  
Deed  
and  
such  
expre  
instr

maint  
doors  
(exce  
repai  
keep  
Assoc  
invo  
cost  
whicl  
time  
agai  
upon

is \$  
the  
shar  
perc  
aggr  
titi  
fol

Wes  
"As

PAC

Owners. The limited common elements set forth in this Master Deed may not be separated from the Units to which they appertain and shall be deemed to be conveyed, leased or encumbered with such Unit, even though such interest or easements are not expressly mentioned or described in the conveyance or other instrument, and even though they may be expressly reserved.

SECTION 9.  
REPAIR OF EXTERIOR APPURTENANT TO UNIT

Each Unit Owner shall be responsible for the repair, maintenance and replacement of all screens, windows, exterior doors (including glass sliding doors, if any), storm doors, (except as provided in SECTION 8). If any Unit Owner fails to repair, paint, finish or replace any such item as necessary to keep such item in good condition, repair and appearance, the Association described in SECTION 11 may perform such work, and invoice any Unit Owner of such Unit for the cost thereof. The cost of such work, plus interest thereon at the highest rate which may be charged individuals in the State of Nebraska at the time such work is performed, shall constitute a claim enforceable against the Unit Owner of such Unit, and shall constitute a lien upon such Unit enforceable in the manner set forth in SECTION 11.

SECTION 10.  
VALUES

The total basic value of the entire Condominium Regime is \$908,565.00. The Unit number, the basic value of each Unit in the Condominium Regime, the percentage which each Unit shall share in the assessments for general common element expenses, the percentage of ownership in the general common elements, and the aggregate number of votes the Unit Owners of the Units are entitled to cast in matters brought before the Association are as follows:

Unit Number	Basic Value	Percentage of Ownership	Votes
11550	\$191,165	21.04%	2,104
11560	182,325	20.07	2,007
11570	174,760	19.23	1,923
11580	169,235	18.63	1,863
11590	191,080	21.03	2,103
-----			
TOTALS	\$908,565	100.00%	10,000

SECTION 11.  
OWNERS ASSOCIATION

A. Association. Declarant has caused the 11550 - 11590 West Dodge Property Regime, Inc. (hereinafter referred to as the "Association"), to be incorporated as a non-profit corporation

under the laws of the State of Nebraska. The purpose of the Association is to maintain and administer the Condominium Regime and the general and limited common elements thereto; to enforce and administer the terms of this Master Deed and the By-Laws; to collect and disburse assessments, levies, charges and fees described herein or in the By-Laws; and to perform all other acts necessary or incidental thereto. Membership in the Association and members voting and other rights and obligations are as set forth herein and in the By-Laws, said By-Laws being attached hereto at Exhibit "B".

B. Rules and Regulations. The Association shall, from time to time, establish rules and regulations for the use of the general and limited common elements as provided in the By-Laws, and for all Unit Owners, their tenants and others claiming any interest in any Unit, and their respective agents, employees, servants, invitees, and licensees shall be bound thereby.

C. Assessments. The Association shall have the right to impose assessments in accordance with the By-Laws on each Unit and its Unit Owner for general common elements expenses and costs and limited common element expenses and costs, to include but not limited to, administration, management, repairs, reconstruction, remodeling, maintenance, and other expenses and costs of every type and kind incurred or anticipated by the Association. Assessments for general common element expenses and costs shall be made against each Unit and its Unit Owner (and if more than one Unit Owner, such assessments shall be made jointly and severally) in that proportion which the basic value of such Unit bears to the total basic value of the Condominium Regime as set forth in SECTION 10. Assessments for limited common elements shall be assessed against each Unit served by such limited common element.

D. Alterations, Improvements and Repairs. The Association shall have the sole jurisdiction over and responsibility for making alterations, improvements, repairs and maintenance of general or limited common elements. Each Unit Owner shall be responsible to maintain, repair and replace at his expense all portions of his Unit which are not included in the definition of general common elements; to refrain from painting, decorating or changing the appearance of any portion of the exterior of the building, or general or limited common elements; and to promptly report to the Association any defect or need for repair to the general common elements or part thereof.

E. Assessment Lien on Units.

(1) The Association has a lien on a Unit for any assessment levied against that Unit or fines imposed against its Unit Owner from the time the assessment or fine becomes due and a notice containing the dollar amount of such lien is recorded in the Office of



Register of Deeds of Douglas County, Nebraska. The Association's lien may be foreclosed in a like manner as a mortgage on real estate but the Association shall give reasonable notice of its actions to all lien holders of the Unit whose interest would be affected. All fees, charges, late charges, fines and interests charged by the Board of Administrators pursuant to subdivisions (a)(10), (a)(11), and (a)(12) of Section 76-860 of the Nebraska Condominium Act are enforceable as assessments under this Section. If an assessment is payable in installments, the full amount of the assessment shall be a lien from the time the first installment thereof becomes due.

- (2) A lien under this Section is prior to all other liens and encumbrances on a Unit except (i) liens and encumbrances recorded before the recordation of the Declaration (ii) a first mortgage or deed of trust on the Unit recorded before the date on which the assessments sought to be enforced became delinquent and (iii) liens for real estate taxes and other governmental assessments or charges against the Unit. The lien under this Section is not subject to the homestead exemption pursuant to Section 40-101 of the Revised Statutes of Nebraska, 1943.
- (3) This Section does not prohibit actions to recover sums for which subsection (a) of this Section creates a lien or prohibit the Association from taking a deed in lieu of foreclosure.
- (4) The Association upon written request shall furnish to a Unit Owner a recordable statement setting forth the amount of the unpaid assessment against his or her Unit. The statement must be furnished within ten (10) days after receipt of the request and is binding on the Association, the Board of Administrators and every Unit Owner.

F. Personal Liability. Each Unit Owner (and if any Unit is owned in co-tenancy, each co-tenant, jointly and severally) shall be personally liable for the full amount of any and all assessments made by the Association whether such assessments are regular assessments, or special assessments. If any such assess-

ment remains unpaid thirty (30) days after its due date, the Association may bring suit against the Unit Owner (or if the Unit is held in co-tenancy any one or more of the Unit Owners) for the recovery of such assessment. If the assessment is a monthly installment of an assessment, the default in payment of one installment shall, at the option of the Association, cause the remainder of all installments of such assessment to become immediately due and payable. The defaulting Unit Owner shall be liable for the unpaid assessment or assessments, plus interest thereon at the highest legal rate chargeable to individuals in Nebraska, attorneys' fees and expenses incurred in the collection of the same and any and all administrative expenses which may be incurred by the Association as a result of such nonpayment. No proceeding to collect defaulted assessments pursuant to this SECTION shall constitute a waiver of the right of the Association to proceed contemporaneously against any other Unit Owner of the Unit until such time as all past due assessments and other sums required to be paid hereunder are paid in full. The grantee of a Unit shall be jointly and severally liable with the grantor for all unpaid assessments against the Unit prior to the time of grantor's conveyance, without prejudice to any lawful right the grantee may have to recover from the grantor amounts paid by the grantee for assessments prior to the date of such conveyance. The preceding sentence shall not apply to the initial sales and conveyances of Units by the Declarant, and grantees from the Declarant shall not be responsible for the prior past due assessments or installments thereof.

G. Remedies Cumulative. All rights and remedies provided hereunder to the Association against any Unit Owner or any Unit shall be deemed to be cumulative and in addition to any other rights or remedies which may be available to the Association at law or in equity. In addition, the election by the Association to pursue any particular remedy shall not be construed as a waiver of any and all other rights and remedies which the Association may have. All rights and remedies of the Association may be pursued in one joint action or in as many separate actions as may be appropriate and such rights and remedies may be exercised simultaneously or in succession until such time as all sums due the Association have been paid in full.

H. Non-Waiver. No Unit Owner may be relieved of any assessment made by the Association except by payment in full plus accrued interest, costs and fees.

I. Notice of Transfer. No Unit Owner, tenant or other person claiming any interest in any Unit may sell, lease or otherwise transfer any interest in any Unit unless five (5) days prior written notice thereof, specifying the names and current addresses of all transferees, is given to the Association. The preceding sentence shall not apply to granting a consensual lien in any Unit, or to any sale or transfer made pursuant to a decree of foreclosure. No Unit may be transferred free and clear of unpaid assessments whether or not a Notice of Lien as set forth in the By-Laws has been filed.

SECTION 12.  
USE OF PROPERTY

The use of the Property and each Unit is restricted as follows:

A. Use of Unit. Each Unit shall be used and occupied only as a business or professional office. No wholesale or retail sales of goods from stock or inventories maintained on the premises shall be allowed, and no goods (except office and professional supplies and equipment and samples) shall be stored temporarily or permanently in any Unit. No animals of any kind (except animals serving the handicapped) shall be allowed on the Property.

B. Subdividing. No Unit or any part thereof shall be subdivided into smaller units for sale, or transfer unless this Master Deed is first amended as hereinafter provided.

C. Prohibited Acts. No Unit Owner, tenant or other person, or entity, claiming an interest in a Unit, and no agent, employee, servant, invitee or licensee of any such Unit Owner, tenant or person or entity shall allow any condition to arise or exist, or engage in any activity, practice or use of the Property or any part thereof, which may be dangerous or hazardous to others coming upon the Property, or which may cause an increase in hazard insurance premiums over the premium charge for standard fire and extended coverage insurance, or which is contrary to law, morals or normal business or professional behavior or which may make undue noise or cause any other annoyance which may disturb the use and enjoyment of other Unit Owners, tenants or other persons or entities claiming an interest in a Unit or any of their agents, employees, servants, invitees or licensees. In addition, no condition, object or activity which is unsightly, noxious, offensive, embarrassing, discomforting, annoying, disturbing, contrary to the health, safety or welfare of other Unit Owners, tenants or others coming upon the Property shall be placed, performed or established upon any portion of the Property. No incinerator or trash receptacle shall be permitted outside of any Unit except those which may, from time to time, be provided by the Association. No fuel tank or other tank or similar container, whether temporary or permanent, stationary or mobile, shall be brought upon or permitted to remain on the Property, and all equipment must be kept within the Unit. No garbage or trash shall be permitted outside a Unit. All parking areas and driving lanes, driveways, walkways, entrances and exits, are for the exclusive use of the Unit Owners and their tenants, agents, employees, invitees and licensees, and no such areas may be blocked or obstructed for any purpose except for repair, remodeling, reconstruction and maintenance by the Association. The Association shall have full authority to abate any and all of the foregoing without being guilty of trespass or conversion, or other wrongful act.

D. Cleaning. Each Unit Owner shall be responsible for keeping such Unit Owner's Unit clean and sanitary at all times.

SECTION 13.  
EASEMENT

There is hereby established in favor of the Association a perpetual easement in, through, upon and across all Units and all general and limited common elements for the purpose of performing such repairs, remodeling, reconstruction and maintenance to the general and limited common elements as shall be deemed necessary or desirable by the Association. If any such repair, remodeling, reconstruction or maintenance will require the Association to perform work within a Unit, the Association will give prior notice of such repair, remodeling, reconstruction and maintenance to a Unit Owner of such Unit. Notwithstanding the preceding sentence, in cases of emergency, notice requirements shall be waived; however, the Association shall endeavor to contact a Unit Owner and advise him that such Unit Owner's Unit has been entered. In addition, if any emergency repairs to any Unit become necessary, the Association may, but shall not be required to, enter such Unit for the purpose of taking such action as it deems necessary to alleviate such emergency or protect the general and limited common elements from damage. When repairs are made to general and limited common elements, the Association shall leave the Unit in substantially the same condition it was in when repairs were commenced. The Association shall have no liability of any kind to any person or entity as a result of making or failing to make emergency repairs to a Unit, or for any negligence or other wrongful manner in which such repairs are made, unless the Association or its agents are guilty of willful misconduct. The Association's determination as to the existence of an emergency shall be final and binding upon all Unit Owners and tenants for all purposes. Entry of a Unit and performance of repairs by the Association shall not be deemed a trespass, conversion or other wrongful act notwithstanding any defect in notice. Further, easements are hereby reserved and granted from and to the Declarant and each Unit Owner for encroachment, if any, of any Unit upon any other Unit due to the shifting or settling of the building or for any other reason, or if such building is repaired or rebuilt after damage or destruction.

SECTION 14.  
AMENDMENT TO MASTER DEED

Amendment by Unit Owners. This Master Deed may be amended by written instrument duly executed and acknowledged by the Unit Owners of Units representing not less than seventy-five percent (75%) of the Votes in Section 10. Such amendment shall become effective upon recording said instrument in the office of the Register of Deeds, Douglas County, Nebraska. No amendment to the Master Deed shall be binding upon any person or entity holding a consensual lien on any Unit upon the date of such amendment, unless mortgagees holding consensual liens on Units

with at least fifty-one percent (51%) of the Votes have consented in writing to the amendment. The fifty-one percent (51%) does not have to be a part of the above seventy-five percent (75%).

#### SECTION 15. TERMINATION OF CONDOMINIUM REGIME

A. Termination. The Condominium Regime may be terminated or waived with the written consent of Unit Owners who hold at least seventy-five percent (75%) of the Votes in SECTION 10 and said document is recorded in the Register of Deeds Office of Douglas County, Nebraska. Such termination or waiver shall become effective upon said recording.

B. Consent of Mortgagees. The Condominium Regime shall not be terminated or waived without the consent of the holders of all consensual liens of record against all Units in the Condominium Regime. Said consent to the waiver or termination by the Condominium Regime shall include the agreement by the mortgagees or beneficiaries under deeds of trust that their liens shall thereafter be liens upon the undivided portion of the Property which will, after termination or waiver, be owned as tenants in common by the debtor or his successor in interest.

C. Proceedings Upon Termination. Upon deletion of any part of the Property, or waiver or termination of the Condominium Regime, Unit Owners no longer in the Condominium Regime shall own all lands and improvements (including Units) included in such deletion or waiver as tenants-in-common. The Unit Owner shall own that proportion of such land and improvements which the then fair market value of his Unit bears to the fair market value of all Units included within such deletion or waiver. Land and improvements included within such deletion or waiver may be judicially partitioned and sold on the petition of any tenant-in-common; but if tenants-in-common representing seventy-five percent (75%) or more of the total fair market value of all Units included within such deletion or waiver agree in writing to sell or otherwise dispose of such land and improvements then any pending partition action shall be dismissed, and, all tenants-in-common shall be bound to execute and acknowledge such deeds or other instruments as may be reasonably necessary to effect such sale or other disposition.

#### SECTION 16. MODELS

Declarant reserves the right to use any Unit owned by Declarant as a model.

#### SECTION 17. REMEDIES

For the benefit of the Association, the Declarant, the Association or any Unit Owner shall have the right to seek and obtain the remedies provided herein or in the By-Laws by

proceedings at law or in equity for violation of any of the terms, conditions, covenants, reservations, restrictions and provisions now or hereafter imposed by the provisions of this Master Deed or the By-Laws, and to prevent or restrain any violation of the same or to recover on behalf of the Association sums due hereunder. Failure by the Declarant, the Association or any Unit Owner to enforce any covenant, condition, restriction, reservation, term or provision hereof shall in no event be deemed a waiver of the right to do so thereafter.

#### SECTION 18. TAXES AND ASSESSMENTS

The County Assessor of Douglas County, Nebraska shall be notified that the Condominium Regime has been created. Each Unit shall be separately assessed for taxes, assessments and other charges of the State of Nebraska, any political subdivision thereof, any special improvement district, or other tax assessing authority. Each Unit shall be carried on the tax books as a separate and distinct entity for the purposes of taxation. No Unit owner shall ever be divested of, or otherwise have his title and interest forfeited and sold for delinquent taxes, assessments or charges so long as taxes, assessments and charges on such Unit owner's are currently paid. The general common elements shall be taxed in accordance with the procedures of local taxing authorities not be separately taxed, but the value thereof shall be determined and apportioned for tax purposes against each Unit in the proportion which the basic value of such Unit bears to the total basic value of the Condominium Regime.

#### SECTION 19. PIPES, DUCTS AND OTHER CONDUITS

Without in any way qualifying or limiting each Unit Owner's right to use and enjoyment of the general or limited common elements as herein set forth, it is specifically declared that each Unit Owner shall have an easement in common with the owners of all other Units over, upon and across each Unit for the transportation and transmission of power, water, sewer, electricity, gas, current, heat, air conditioning, telephone and similar services through all pipes, wires, ducts, cables, conduits, public utility lines and other general and limited common elements serving such Unit Owner. Likewise, each Unit shall be subject to an easement in favor of the Unit Owner for the transportation and transmission of power, water, sewer, electricity, gas, current, heat, air conditioning, telephone and similar services through all pipes, ducts, cables, wires, conduits, public utility lines and other general or limited common elements serving such other Units which may be located in such owners Unit.

#### SECTION 20. CONTROL IN DECLARANT AND RESERVATION IN DECLARANT

A. Declarant Control. Until Section 20.B. is applic-

able, Declarant alone shall appoint all of the members of the Board of Administrators of the Association.

B. One Member Elected by Unit Owners. Not later than sixty (60) days after conveyance of Twenty (20%) percent of the Units to Unit Owners other than the Declarant, at least one member and not less than Thirty-Three and One-Third (33 1/3%) percent of the members of the Board of Administrators of the Association shall be elected exclusively by the Unit Owners other than the Declarant.

C. Two Members Elected by Unit Owners. Not later than sixty (60) days after conveyance of Fifty (50%) percent of the Units to Unit Owners other than the Declarant, not less than Sixty-Six and Two-Thirds (66 2/3%) percent of the members of the Board of Administrators shall be elected exclusively by Unit Owners other than Declarant.

D. Control of Members Elected by Unit Owners. Not later than sixty (60) days after conveyance of Sixty (60%) percent of the Units to Unit Owners other than Declarant or two (2) years after the Declarant has ceased to offer Units for sale in the ordinary course of business, whichever is the first to occur, Unit Owners other than the Declarant shall elect a majority of the members of the Board of Administrators.

E. Voluntary Surrender of Control by Declarant. The number of the members of Board of Administrators shall be specified in the By-Laws of the Association. A Declarant may voluntarily surrender the right to appoint and remove officers and members of the Board of Administrators before termination of that period, but in that event he or she may require, for the duration of the period of Declarant control, that specified actions of the Association or Board of Administrators, described in a recorded instrument executed by the Declarant, be approved by the Declarant before they become effective. Successor Boards following Declarant control may not discriminate nor act arbitrarily with respect to Units still owned by the Declarant or a successor Declarant.

#### SECTION 21. INVALIDITY

The invalidity of any provision of this Master Deed shall not be deemed to impair or effect in any manner the validity, enforceability or effect of the remainder of this Master Deed and, in such event, all the other provisions of this Master Deed shall continue in full force and effect as if such invalid provision had never been included herein.

#### SECTION 22. WAIVER

No provision contained in this Master Deed and Declaration shall be deemed to have been waived by reason of any failure

to enforce the same, irrespective of the number of violations or breaches which may have occurred.

SECTION 23.  
GENDER

The use of the masculine gender in this Master Deed shall be deemed to include the feminine and neuter genders, and the use of the singular shall be deemed to include the plural, whenever the context so requires.

SECTION 24.  
SECTION HEADINGS

The section headings contained in this Master Deed are for convenience only and are not intended to alter or modify the terms and provisions hereof.

IN WITNESS WHEREOF, the Declarant executes this Master Deed and Declaration on the day and year first above written.

LARRY W. MARINOVIC, TRUSTEE,  
DECLARANT

*Larry W. Marinovic*, TRUSTEE

STATE OF NEBRASKA )  
 ) ss.  
COUNTY OF DOUGLAS )

On this 2nd day of December, 1985, before me, a Notary Public duly commissioned and qualified in and for said County and State, personally came Larry W. Marinovic, Trustee, to me personally known to be the identical person who signed the foregoing instrument, and acknowledged the execution thereof to be his voluntary act and deed.

above written in his hand and notarial seal the day and year last

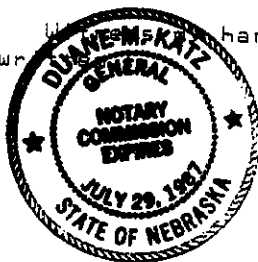

*Duane M. Katz*  
Notary Public

DETAIL • ON, SPT  
FLUME DETAIL  
SECTION • INLET  
S1



nos 1769 nos 177

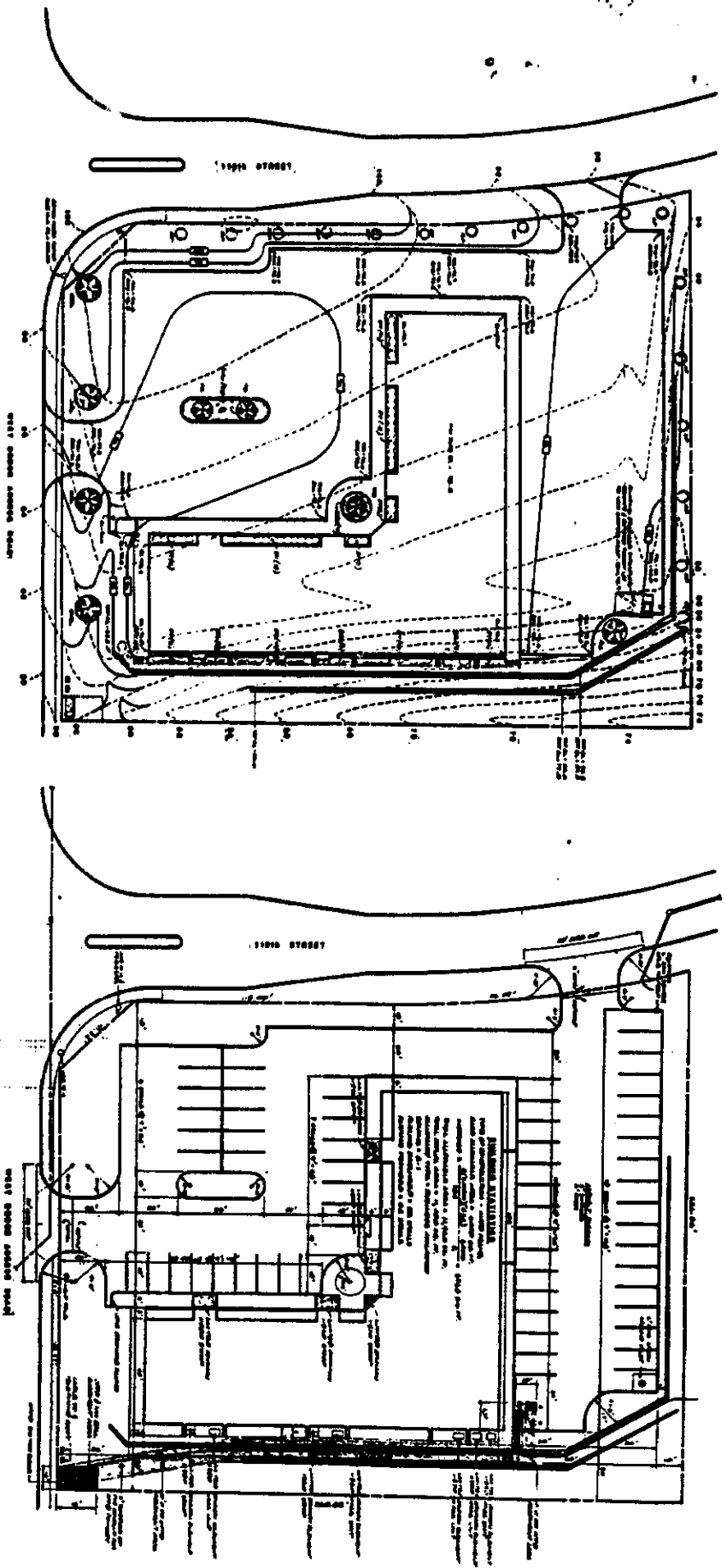

**GRADING / LANDSCAPING PLAN**

**RETAINING WALL ELEVATIONS:**

**SECTIONAL ELEVATION**

**DETAIL - DR. SPT.**

**TYP. CURB SECTION**

**SECTION - INLET**

NO.	DESCRIPTION	QTY.	UNIT	PRICE	TOTAL
1	Gravel	100	cu yd	1.50	150.00
2	Gravel	100	cu yd	1.50	150.00
3	Gravel	100	cu yd	1.50	150.00
4	Gravel	100	cu yd	1.50	150.00
5	Gravel	100	cu yd	1.50	150.00
6	Gravel	100	cu yd	1.50	150.00
7	Gravel	100	cu yd	1.50	150.00
8	Gravel	100	cu yd	1.50	150.00
9	Gravel	100	cu yd	1.50	150.00
10	Gravel	100	cu yd	1.50	150.00
11	Gravel	100	cu yd	1.50	150.00
12	Gravel	100	cu yd	1.50	150.00
13	Gravel	100	cu yd	1.50	150.00
14	Gravel	100	cu yd	1.50	150.00
15	Gravel	100	cu yd	1.50	150.00
16	Gravel	100	cu yd	1.50	150.00
17	Gravel	100	cu yd	1.50	150.00
18	Gravel	100	cu yd	1.50	150.00
19	Gravel	100	cu yd	1.50	150.00
20	Gravel	100	cu yd	1.50	150.00
21	Gravel	100	cu yd	1.50	150.00
22	Gravel	100	cu yd	1.50	150.00
23	Gravel	100	cu yd	1.50	150.00
24	Gravel	100	cu yd	1.50	150.00
25	Gravel	100	cu yd	1.50	150.00
26	Gravel	100	cu yd	1.50	150.00
27	Gravel	100	cu yd	1.50	150.00
28	Gravel	100	cu yd	1.50	150.00
29	Gravel	100	cu yd	1.50	150.00
30	Gravel	100	cu yd	1.50	150.00
31	Gravel	100	cu yd	1.50	150.00
32	Gravel	100	cu yd	1.50	150.00
33	Gravel	100	cu yd	1.50	150.00
34	Gravel	100	cu yd	1.50	150.00
35	Gravel	100	cu yd	1.50	150.00
36	Gravel	100	cu yd	1.50	150.00
37	Gravel	100	cu yd	1.50	150.00
38	Gravel	100	cu yd	1.50	150.00
39	Gravel	100	cu yd	1.50	150.00
40	Gravel	100	cu yd	1.50	150.00
41	Gravel	100	cu yd	1.50	150.00
42	Gravel	100	cu yd	1.50	150.00
43	Gravel	100	cu yd	1.50	150.00
44	Gravel	100	cu yd	1.50	150.00
45	Gravel	100	cu yd	1.50	150.00
46	Gravel	100	cu yd	1.50	150.00
47	Gravel	100	cu yd	1.50	150.00
48	Gravel	100	cu yd	1.50	150.00
49	Gravel	100	cu yd	1.50	150.00
50	Gravel	100	cu yd	1.50	150.00
51	Gravel	100	cu yd	1.50	150.00
52	Gravel	100	cu yd	1.50	150.00
53	Gravel	100	cu yd	1.50	150.00
54	Gravel	100	cu yd	1.50	150.00
55	Gravel	100	cu yd	1.50	150.00
56	Gravel	100	cu yd	1.50	150.00
57	Gravel	100	cu yd	1.50	150.00
58	Gravel	100	cu yd	1.50	150.00
59	Gravel	100	cu yd	1.50	150.00
60	Gravel	100	cu yd	1.50	150.00
61	Gravel	100	cu yd	1.50	150.00
62	Gravel	100	cu yd	1.50	150.00
63	Gravel	100	cu yd	1.50	150.00
64	Gravel	100	cu yd	1.50	150.00
65	Gravel	100	cu yd	1.50	150.00
66	Gravel	100	cu yd	1.50	150.00
67	Gravel	100	cu yd	1.50	150.00
68	Gravel	100	cu yd	1.50	150.00
69	Gravel	100	cu yd	1.50	150.00
70	Gravel	100	cu yd	1.50	150.00
71	Gravel	100	cu yd	1.50	150.00
72	Gravel	100	cu yd	1.50	150.00
73	Gravel	100	cu yd	1.50	150.00
74	Gravel	100	cu yd	1.50	150.00
75	Gravel	100	cu yd	1.50	150.00
76	Gravel	100	cu yd	1.50	150.00
77	Gravel	100	cu yd	1.50	150.00
78	Gravel	100	cu yd	1.50	150.00
79	Gravel	100	cu yd	1.50	150.00
80	Gravel	100	cu yd	1.50	150.00
81	Gravel	100	cu yd	1.50	150.00
82	Gravel	100	cu yd	1.50	150.00
83	Gravel	100	cu yd	1.50	150.00
84	Gravel	100	cu yd	1.50	150.00
85	Gravel	100	cu yd	1.50	150.00
86	Gravel	100	cu yd	1.50	150.00
87	Gravel	100	cu yd	1.50	150.00
88	Gravel	100	cu yd	1.50	150.00
89	Gravel	100	cu yd	1.50	150.00
90	Gravel	100	cu yd	1.50	150.00
91	Gravel	100	cu yd	1.50	150.00
92	Gravel	100	cu yd	1.50	150.00
93	Gravel	100	cu yd	1.50	150.00
94	Gravel	100	cu yd	1.50	150.00
95	Gravel	100	cu yd	1.50	150.00
96	Gravel	100	cu yd	1.50	150.00
97	Gravel	100	cu yd	1.50	150.00
98	Gravel	100	cu yd	1.50	150.00
99	Gravel	100	cu yd	1.50	150.00
100	Gravel	100	cu yd	1.50	150.00

EXHIBIT "A"

ROOM 1769 RME 178



WEST ELEVATION

NORTH ELEVATION

EAST ELEVATION

SOUTH ELEVATION

# BOX 1769 INC 179

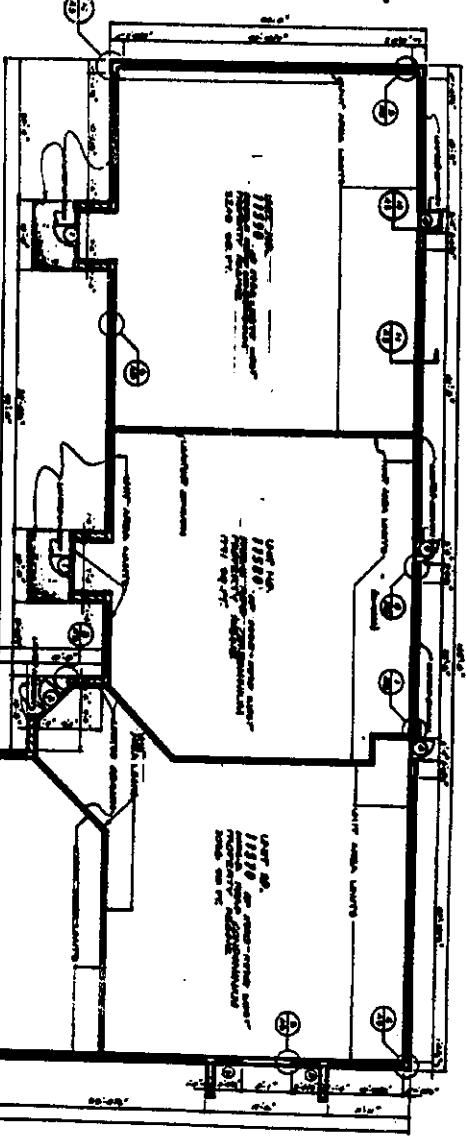
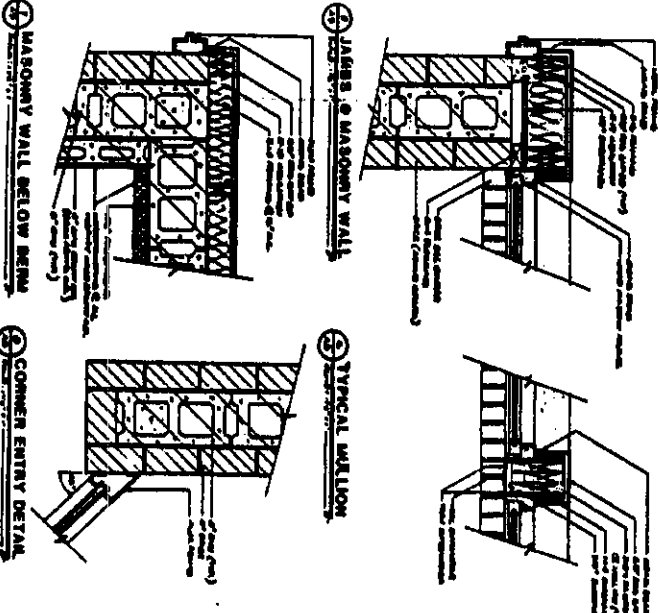
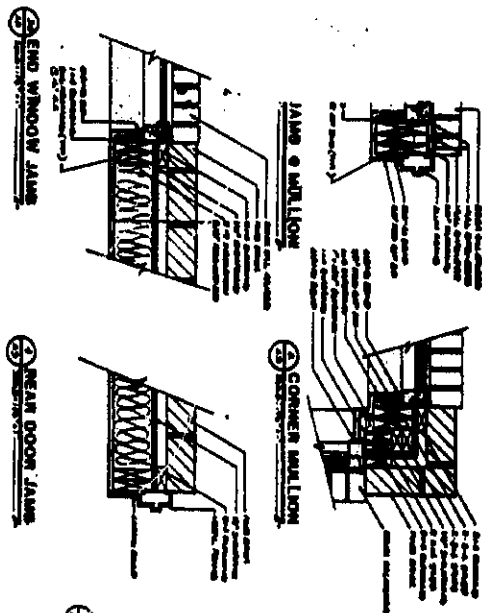

FLOOR PLAN

DOOR SCHEDULE			
1	6'0\"	2'0\"	1'0\"
2	6'0\"	2'0\"	1'0\"
3	6'0\"	2'0\"	1'0\"
4	6'0\"	2'0\"	1'0\"
5	6'0\"	2'0\"	1'0\"
6	6'0\"	2'0\"	1'0\"
7	6'0\"	2'0\"	1'0\"
8	6'0\"	2'0\"	1'0\"
9	6'0\"	2'0\"	1'0\"
10	6'0\"	2'0\"	1'0\"

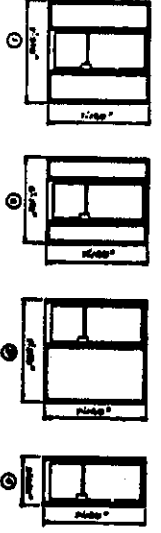

WINDOW SCHEDULE			
1	6'0\"	2'0\"	1'0\"
2	6'0\"	2'0\"	1'0\"
3	6'0\"	2'0\"	1'0\"
4	6'0\"	2'0\"	1'0\"
5	6'0\"	2'0\"	1'0\"
6	6'0\"	2'0\"	1'0\"
7	6'0\"	2'0\"	1'0\"
8	6'0\"	2'0\"	1'0\"
9	6'0\"	2'0\"	1'0\"
10	6'0\"	2'0\"	1'0\"



BOOK 1769 PAGE 180

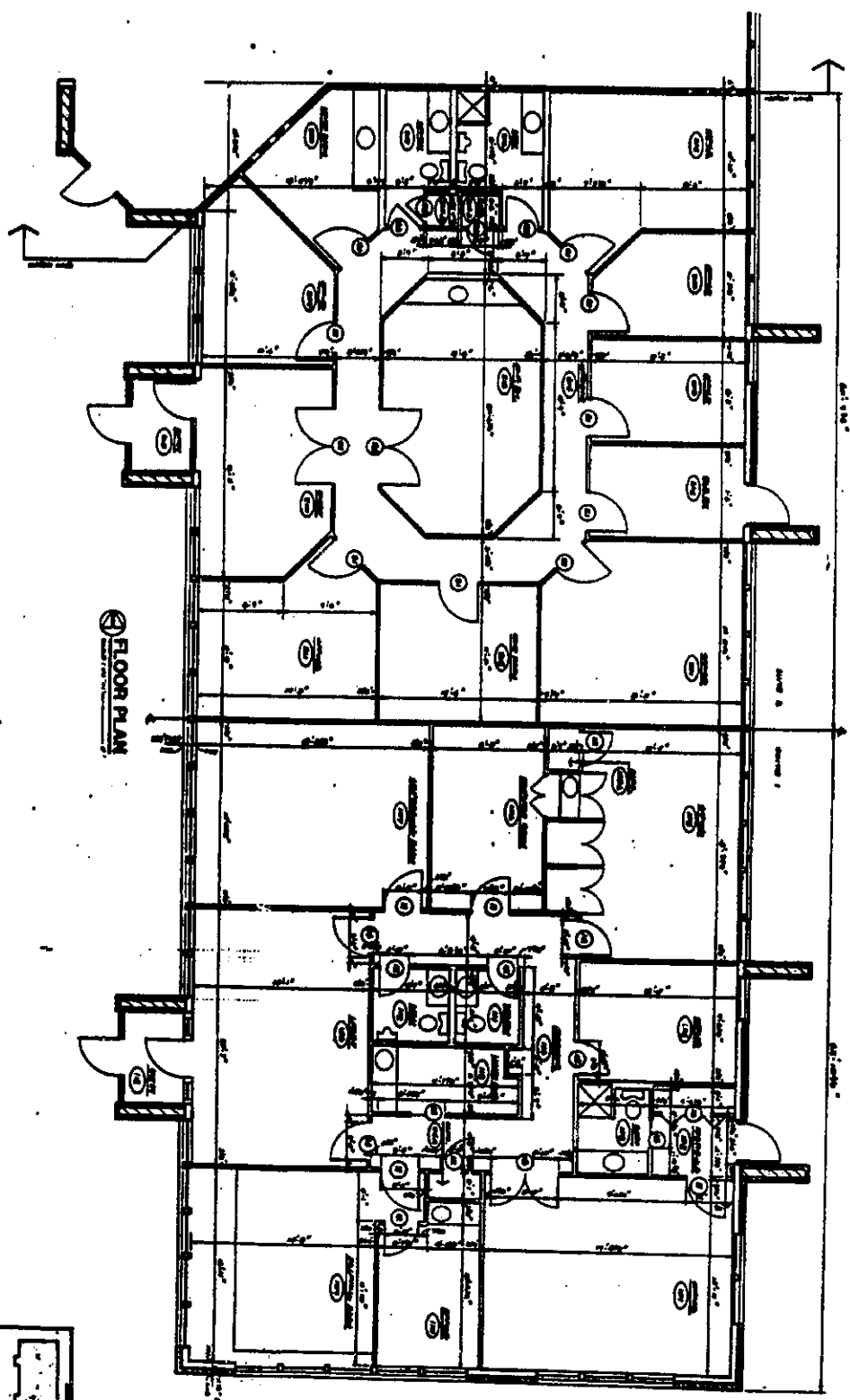

FLOOR PLAN

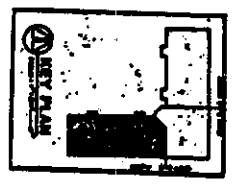

son 1769 no 181

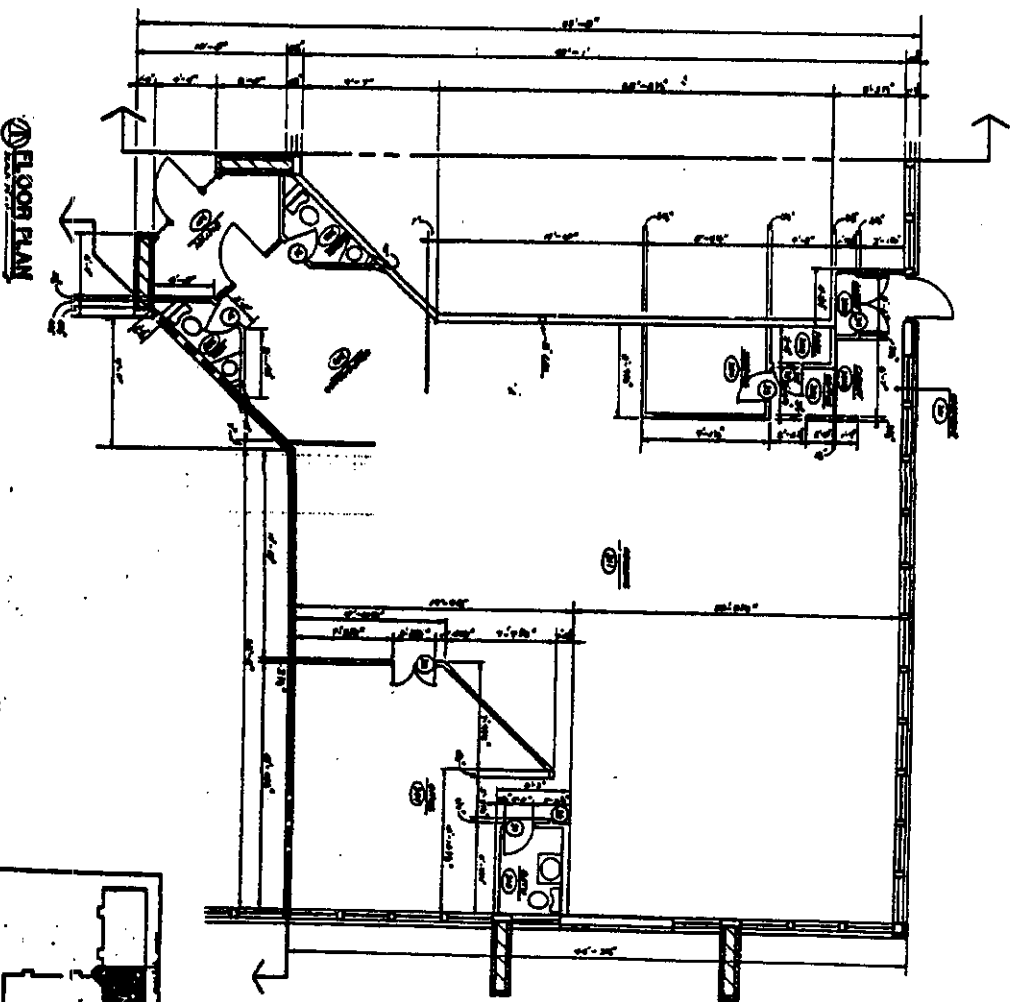

① FLOOR PLAN

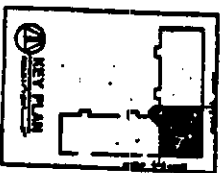

BOOK 1769 PAGE 182

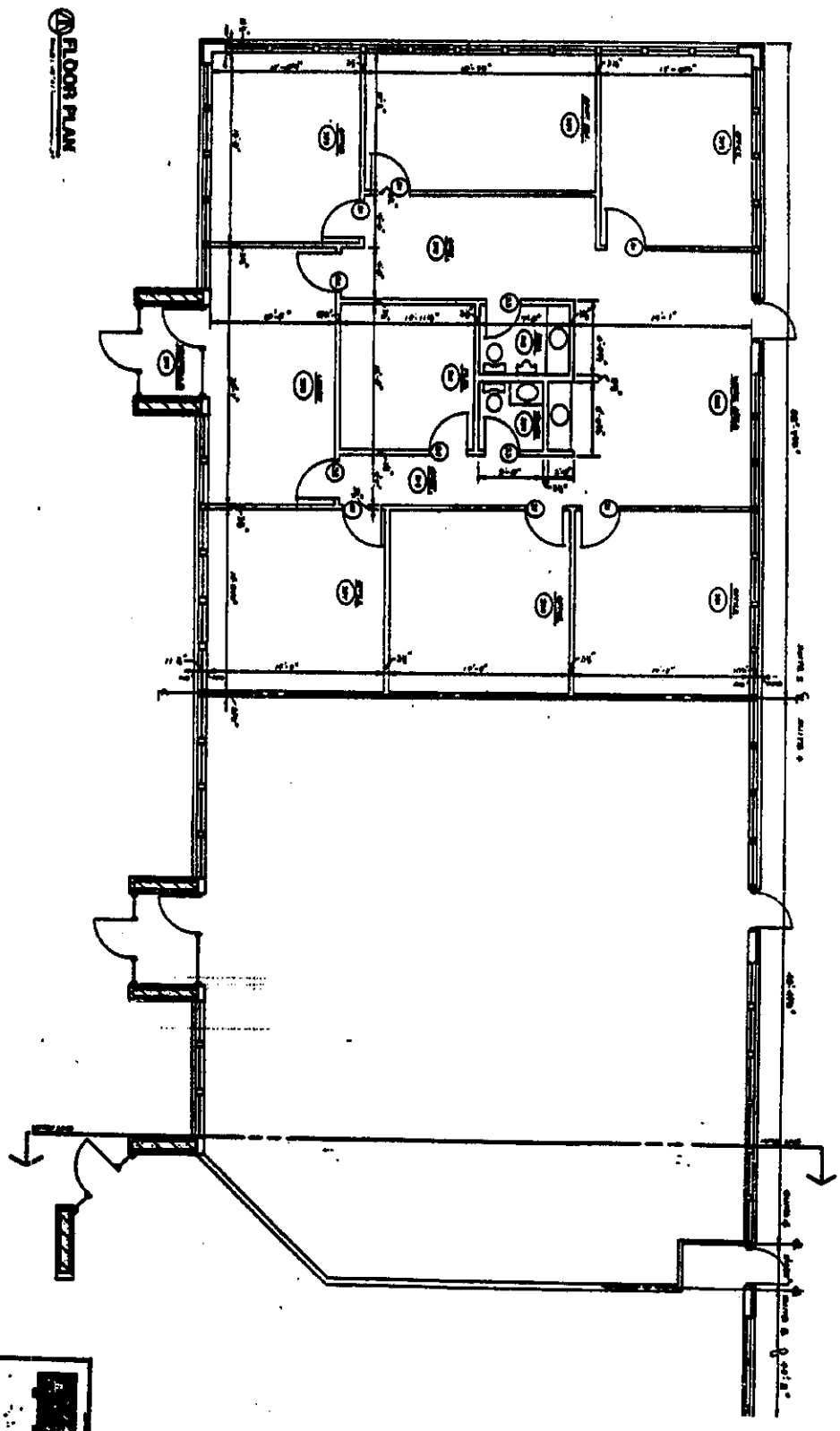

FLOOR PLAN

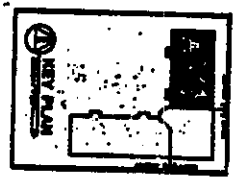

AT1

AT3

**1769** **183**

ROOM FURNISH SCHEDULE									
NO	Location	Material	Amount	Quantity	Unit	Estimated Cost	Remarks	Remarks	Remarks
1	Room 101	Wall of Red Brick	1000	1000	Sq. Ft.	1000	1000	1000	1000
2	Room 101	Plaster	1000	1000	Sq. Ft.	1000	1000	1000	1000
3	Room 101	Plaster	1000	1000	Sq. Ft.	1000	1000	1000	1000
4	Room 101	Plaster	1000	1000	Sq. Ft.	1000	1000	1000	1000
5	Room 101	Plaster	1000	1000	Sq. Ft.	1000	1000	1000	1000
6	Room 101	Plaster	1000	1000	Sq. Ft.	1000	1000	1000	1000
7	Room 101	Plaster	1000	1000	Sq. Ft.	1000	1000	1000	1000
8	Room 101	Plaster	1000	1000	Sq. Ft.	1000	1000	1000	1000
9	Room 101	Plaster	1000	1000	Sq. Ft.	1000	1000	1000	1000
10	Room 101	Plaster	1000	1000	Sq. Ft.	1000	1000	1000	1000
11	Room 101	Plaster	1000	1000	Sq. Ft.	1000	1000	1000	1000
12	Room 101	Plaster	1000	1000	Sq. Ft.	1000	1000	1000	1000
13	Room 101	Plaster	1000	1000	Sq. Ft.	1000	1000	1000	1000
14	Room 101	Plaster	1000	1000	Sq. Ft.	1000	1000	1000	1000
15	Room 101	Plaster	1000	1000	Sq. Ft.	1000	1000	1000	1000
16	Room 101	Plaster	1000	1000	Sq. Ft.	1000	1000	1000	1000
17	Room 101	Plaster	1000	1000	Sq. Ft.	1000	1000	1000	1000
18	Room 101	Plaster	1000	1000	Sq. Ft.	1000	1000	1000	1000
19	Room 101	Plaster	1000	1000	Sq. Ft.	1000	1000	1000	1000
20	Room 101	Plaster	1000	1000	Sq. Ft.	1000	1000	1000	1000
21	Room 101	Plaster	1000	1000	Sq. Ft.	1000	1000	1000	1000
22	Room 101	Plaster	1000	1000	Sq. Ft.	1000	1000	1000	1000
23	Room 101	Plaster	1000	1000	Sq. Ft.	1000	1000	1000	1000
24	Room 101	Plaster	1000	1000	Sq. Ft.	1000	1000	1000	1000
25	Room 101	Plaster	1000	1000	Sq. Ft.	1000	1000	1000	1000
26	Room 101	Plaster	1000	1000	Sq. Ft.	1000	1000	1000	1000
27	Room 101	Plaster	1000	1000	Sq. Ft.	1000	1000	1000	1000
28	Room 101	Plaster	1000	1000	Sq. Ft.	1000	1000	1000	1000
29	Room 101	Plaster	1000	1000	Sq. Ft.	1000	1000	1000	1000
30	Room 101	Plaster	1000	1000	Sq. Ft.	1000	1000	1000	1000
31	Room 101	Plaster	1000	1000	Sq. Ft.	1000	1000	1000	1000
32	Room 101	Plaster	1000	1000	Sq. Ft.	1000	1000	1000	1000
33	Room 101	Plaster	1000	1000	Sq. Ft.	1000	1000	1000	1000
34	Room 101	Plaster	1000	1000	Sq. Ft.	1000	1000	1000	1000
35	Room 101	Plaster	1000	1000	Sq. Ft.	1000	1000	1000	1000
36	Room 101	Plaster	1000	1000	Sq. Ft.	1000	1000	1000	1000
37	Room 101	Plaster	1000	1000	Sq. Ft.	1000	1000	1000	1000
38	Room 101	Plaster	1000	1000	Sq. Ft.	1000	1000	1000	1000
39	Room 101	Plaster	1000	1000	Sq. Ft.	1000	1000	1000	1000
40	Room 101	Plaster	1000	1000	Sq. Ft.	1000	1000	1000	1000
41	Room 101	Plaster	1000	1000	Sq. Ft.	1000	1000	1000	1000
42	Room 101	Plaster	1000	1000	Sq. Ft.	1000	1000	1000	1000
43	Room 101	Plaster	1000	1000	Sq. Ft.	1000	1000	1000	1000
44	Room 101	Plaster	1000	1000	Sq. Ft.	1000	1000	1000	1000
45	Room 101	Plaster	1000	1000	Sq. Ft.	1000	1000	1000	1000
46	Room 101	Plaster	1000	1000	Sq. Ft.	1000	1000	1000	1000
47	Room 101	Plaster	1000	1000	Sq. Ft.	1000	1000	1000	1000
48	Room 101	Plaster	1000	1000	Sq. Ft.	1000	1000	1000	1000
49	Room 101	Plaster	1000	1000	Sq. Ft.	1000	1000	1000	1000
50	Room 101	Plaster	1000	1000	Sq. Ft.	1000	1000	1000	1000
51	Room 101	Plaster	1000	1000	Sq. Ft.	1000	1000	1000	1000
52	Room 101	Plaster	1000	1000	Sq. Ft.	1000	1000	1000	1000
53	Room 101	Plaster	1000	1000	Sq. Ft.	1000	1000	1000	1000
54	Room 101	Plaster	1000	1000	Sq. Ft.	1000	1000	1000	1000
55	Room 101	Plaster	1000	1000	Sq. Ft.	1000	1000	1000	1000
56	Room 101	Plaster	1000	1000	Sq. Ft.	1000	1000	1000	1000
57	Room 101	Plaster	1000	1000	Sq. Ft.	1000	1000	1000	1000
58	Room 101	Plaster	1000	1000	Sq. Ft.	1000	1000	1000	1000
59	Room 101	Plaster	1000	1000	Sq. Ft.	1000	1000	1000	1000
60	Room 101	Plaster	1000	1000	Sq. Ft.	1000	1000	1000	1000
61	Room 101	Plaster	1000	1000	Sq. Ft.	1000	1000	1000	1000
62	Room 101	Plaster	1000	1000	Sq. Ft.	1000	1000	1000	1000
63	Room 101	Plaster	1000	1000	Sq. Ft.	1000	1000	1000	1000
64	Room 101	Plaster	1000	1000	Sq. Ft.	1000	1000	1000	1000
65	Room 101	Plaster	1000	1000	Sq. Ft.	1000	1000	1000	1000
66	Room 101	Plaster	1000	1000	Sq. Ft.	1000	1000	1000	1000
67	Room 101	Plaster	1000	1000	Sq. Ft.	1000	1000	1000	1000
68	Room 101	Plaster	1000	1000	Sq. Ft.	1000	1000	1000	1000
69	Room 101	Plaster	1000	1000	Sq. Ft.	1000	1000	1000	1000
70	Room 101	Plaster	1000	1000	Sq. Ft.	1000	1000	1000	1000
71	Room 101	Plaster	1000	1000	Sq. Ft.	1000	1000	1000	1000
72	Room 101	Plaster	1000	1000	Sq. Ft.	1000	1000	1000	1000
73	Room 101	Plaster	1000	1000	Sq. Ft.	1000	1000	1000	1000
74	Room 101	Plaster	1000	1000	Sq. Ft.	1000	1000	1000	1000
75	Room 101	Plaster	1000	1000	Sq. Ft.	1000	1000	1000	1000
76	Room 101	Plaster	1000	1000	Sq. Ft.	1000	1000	1000	1000
77	Room 101	Plaster	1000	1000	Sq. Ft.	1000	1000	1000	1000
78	Room 101	Plaster	1000	1000	Sq. Ft.	1000	1000	1000	1000
79	Room 101	Plaster	1000	1000	Sq. Ft.	1000	1000	1000	1000
80	Room 101	Plaster	1000	1000	Sq. Ft.	1000	1000	1000	1000
81	Room 101	Plaster	1000	1000	Sq. Ft.	1000	1000	1000	1000
82	Room 101	Plaster	1000	1000	Sq. Ft.	1000	1000	1000	1000
83	Room 101	Plaster	1000	1000	Sq. Ft.	1000	1000	1000	1000
84	Room 101	Plaster	1000	1000	Sq. Ft.	1000	1000	1000	1000
85	Room 101	Plaster	1000	1000	Sq. Ft.	1000	1000	1000	1000
86	Room 101	Plaster	1000	1000	Sq. Ft.	1000	1000	1000	1000
87	Room 101	Plaster	1000	1000	Sq. Ft.	1000	1000	1000	1000
88	Room 101	Plaster	1000	1000	Sq. Ft.	1000	1000	1000	1000
89	Room 101	Plaster	1000	1000	Sq. Ft.	1000	1000	1000	1000
90	Room 101	Plaster	1000	1000	Sq. Ft.	1000	1000	1000	1000
91	Room 101	Plaster	1000	1000	Sq. Ft.	1000	1000	1000	1000
92	Room 101	Plaster	1000	1000	Sq. Ft.	1000	1000	1000	1000
93	Room 101	Plaster	1000	1000	Sq. Ft.	1000	1000	1000	1000
94	Room 101	Plaster	1000	1000	Sq. Ft.	1000	1000	1000	1000
95	Room 101	Plaster	1000	1000	Sq. Ft.	1000	1000	1000	1000
96	Room 101	Plaster	1000	1000	Sq. Ft.	1000	1000	1000	1000
97	Room 101	Plaster	1000	1000	Sq. Ft.	1000	1000	1000	1000
98	Room 101	Plaster	1000	1000	Sq. Ft.	1000	1000	1000	1000
99	Room 101	Plaster	1000	1000	Sq. Ft.	1000	1000	1000	1000
100	Room 101	Plaster	1000	1000	Sq. Ft.	1000	1000	1000	1000

INTERIOR DOOR SCHEDULE							
#	QTY	DESCRIPTION	UNIT	PRICE	AMOUNT	REMARKS	TOTAL
1	1	1" x 6" x 8" Solid Pine	Sq. Ft.	12.00	12.00		
2	1	1" x 6" x 8" Solid Pine	Sq. Ft.	12.00	12.00		
3	1	1" x 6" x 8" Solid Pine	Sq. Ft.	12.00	12.00		
4	1	1" x 6" x 8" Solid Pine	Sq. Ft.	12.00	12.00		
5	1	1" x 6" x 8" Solid Pine	Sq. Ft.	12.00	12.00		
6	1	1" x 6" x 8" Solid Pine	Sq. Ft.	12.00	12.00		
7	1	1" x 6" x 8" Solid Pine	Sq. Ft.	12.00	12.00		
8	1	1" x 6" x 8" Solid Pine	Sq. Ft.	12.00	12.00		
9	1	1" x 6" x 8" Solid Pine	Sq. Ft.	12.00	12.00		
10	1	1" x 6" x 8" Solid Pine	Sq. Ft.	12.00	12.00		
11	1	1" x 6" x 8" Solid Pine	Sq. Ft.	12.00	12.00		
12	1	1" x 6" x 8" Solid Pine	Sq. Ft.	12.00	12.00		
13	1	1" x 6" x 8" Solid Pine	Sq. Ft.	12.00	12.00		
14	1	1" x 6" x 8" Solid Pine	Sq. Ft.	12.00	12.00		
15	1	1" x 6" x 8" Solid Pine	Sq. Ft.	12.00	12.00		
16	1	1" x 6" x 8" Solid Pine	Sq. Ft.	12.00	12.00		
17	1	1" x 6" x 8" Solid Pine	Sq. Ft.	12.00	12.00		
18	1	1" x 6" x 8" Solid Pine	Sq. Ft.	12.00	12.00		
19	1	1" x 6" x 8" Solid Pine	Sq. Ft.	12.00	12.00		
20	1	1" x 6" x 8" Solid Pine	Sq. Ft.	12.00	12.00		
21	1	1" x 6" x 8" Solid Pine	Sq. Ft.	12.00	12.00		
22	1	1" x 6" x 8" Solid Pine	Sq. Ft.	12.00	12.00		
23	1	1" x 6" x 8" Solid Pine	Sq. Ft.	12.00	12.00		
24	1	1" x 6" x 8" Solid Pine	Sq. Ft.	12.00	12.00		
25	1	1" x 6" x 8" Solid Pine	Sq. Ft.	12.00	12.00		
26	1	1" x 6" x 8" Solid Pine	Sq. Ft.	12.00	12.00		
27	1	1" x 6" x 8" Solid Pine	Sq. Ft.	12.00	12.00		
28	1	1" x 6" x 8" Solid Pine	Sq. Ft.	12.00	12.00		
29	1	1" x 6" x 8" Solid Pine	Sq. Ft.	12.00	12.00		
30	1	1" x 6" x 8" Solid Pine	Sq. Ft.	12.00	12.00		
31	1	1" x 6" x 8" Solid Pine	Sq. Ft.	12.00	12.00		
32	1	1" x 6" x 8" Solid Pine	Sq. Ft.	12.00	12.00		
33	1	1" x 6" x 8" Solid Pine	Sq. Ft.	12.00	12.00		
34	1	1" x 6" x 8" Solid Pine	Sq. Ft.	12.00	12.00		
35	1	1" x 6" x 8" Solid Pine	Sq. Ft.	12.00	12.00		
36	1	1" x 6" x 8" Solid Pine	Sq. Ft.	12.00	12.00		
37	1	1" x 6" x 8" Solid Pine	Sq. Ft.	12.00	12.00		
38	1	1" x 6" x 8" Solid Pine	Sq. Ft.	12.00	12.00		
39	1	1" x 6" x 8" Solid Pine	Sq. Ft.	12.00	12.00		
40	1	1" x 6" x 8" Solid Pine	Sq. Ft.	12.00	12.00		
41	1	1" x 6" x 8" Solid Pine	Sq. Ft.	12.00	12.00		
42	1	1" x 6" x 8" Solid Pine	Sq. Ft.	12.00	12.00		
43	1	1" x 6" x 8" Solid Pine	Sq. Ft.	12.00	12.00		
44	1	1" x 6" x 8" Solid Pine	Sq. Ft.	12.00	12.00		
45	1	1" x 6" x 8" Solid Pine	Sq. Ft.	12.00	12.00		
46	1	1" x 6" x 8" Solid Pine	Sq. Ft.	12.00	12.00		
47	1	1" x 6" x 8" Solid Pine	Sq. Ft.	12.00	12.00		
48	1	1" x 6" x 8" Solid Pine	Sq. Ft.	12.00	12.00		
49	1	1" x 6" x 8" Solid Pine	Sq. Ft.	12.00	12.00		
50	1	1" x 6" x 8" Solid Pine	Sq. Ft.	12.00	12.00		

ROOM FINISH SCHEDULE									
NO	NO. WORK	DETAIL	PLANT	ESTIM. TIME	DATE	STATUS OF	REMARKS		
		JOB / NAME	LOCATION		TIME/DATE	P-C	DATE 1975		
101	CEILING								
102	CEILING								
103	CEILING								
104	CEILING								
105	CEILING								
106	CEILING								
107	CEILING								
108	CEILING								
109	CEILING								
110	CEILING								
111	CEILING								
112	CEILING								
113	CEILING								
114	CEILING								
115	CEILING								
116	CEILING								
117	CEILING								
118	CEILING								
119	CEILING								
120	CEILING								
121	CEILING								
122	CEILING								
123	CEILING								
124	CEILING								
125	CEILING								
126	CEILING								
127	CEILING								
128	CEILING								
129	CEILING								
130	CEILING								
131	CEILING								
132	CEILING								
133	CEILING								
134	CEILING								
135	CEILING								
136	CEILING								
137	CEILING								
138	CEILING								
139	CEILING								
140	CEILING								
141	CEILING								
142	CEILING								
143	CEILING								
144	CEILING								
145	CEILING								
146	CEILING								
147	CEILING								
148	CEILING								
149	CEILING								
150	CEILING								
151	CEILING								
152	CEILING								
153	CEILING								
154	CEILING								
155	CEILING								
156	CEILING								
157	CEILING								
158	CEILING								
159	CEILING								
160	CEILING								
161	CEILING								
162	CEILING								
163	CEILING								
164	CEILING								
165	CEILING								
166	CEILING								
167	CEILING								
168	CEILING								
169	CEILING								
170	CEILING								
171	CEILING								
172	CEILING								
173	CEILING								
174	CEILING								
175	CEILING								
176	CEILING								
177	CEILING								
178	CEILING								
179	CEILING								
180	CEILING								
181	CEILING								
182	CEILING								
183	CEILING								
184	CEILING								
185	CEILING								
186	CEILING								
187	CEILING								
188	CEILING								
189	CEILING								
190	CEILING								
191	CEILING								
192	CEILING								
193	CEILING								
194	CEILING								
195	CEILING								
196	CEILING								
197	CEILING								
198	CEILING								
199	CEILING								
200	CEILING								



P1

BOOK 1769 PAGE 184

ROOM FINISH SCHEDULE

NO.	ROOM	FINISH	DATE	QUANTITY	UNIT	REMARKS
1	...	...	...	...	...	...
2	...	...	...	...	...	...
3	...	...	...	...	...	...
4	...	...	...	...	...	...
5	...	...	...	...	...	...
6	...	...	...	...	...	...
7	...	...	...	...	...	...
8	...	...	...	...	...	...
9	...	...	...	...	...	...
10	...	...	...	...	...	...
11	...	...	...	...	...	...
12	...	...	...	...	...	...
13	...	...	...	...	...	...
14	...	...	...	...	...	...
15	...	...	...	...	...	...
16	...	...	...	...	...	...
17	...	...	...	...	...	...
18	...	...	...	...	...	...
19	...	...	...	...	...	...
20	...	...	...	...	...	...
21	...	...	...	...	...	...
22	...	...	...	...	...	...
23	...	...	...	...	...	...
24	...	...	...	...	...	...
25	...	...	...	...	...	...
26	...	...	...	...	...	...
27	...	...	...	...	...	...
28	...	...	...	...	...	...
29	...	...	...	...	...	...
30	...	...	...	...	...	...
31	...	...	...	...	...	...
32	...	...	...	...	...	...
33	...	...	...	...	...	...
34	...	...	...	...	...	...
35	...	...	...	...	...	...
36	...	...	...	...	...	...
37	...	...	...	...	...	...
38	...	...	...	...	...	...
39	...	...	...	...	...	...
40	...	...	...	...	...	...
41	...	...	...	...	...	...
42	...	...	...	...	...	...
43	...	...	...	...	...	...
44	...	...	...	...	...	...
45	...	...	...	...	...	...
46	...	...	...	...	...	...
47	...	...	...	...	...	...
48	...	...	...	...	...	...
49	...	...	...	...	...	...
50	...	...	...	...	...	...
51	...	...	...	...	...	...
52	...	...	...	...	...	...
53	...	...	...	...	...	...
54	...	...	...	...	...	...
55	...	...	...	...	...	...
56	...	...	...	...	...	...
57	...	...	...	...	...	...
58	...	...	...	...	...	...
59	...	...	...	...	...	...
60	...	...	...	...	...	...
61	...	...	...	...	...	...
62	...	...	...	...	...	...
63	...	...	...	...	...	...
64	...	...	...	...	...	...
65	...	...	...	...	...	...
66	...	...	...	...	...	...
67	...	...	...	...	...	...
68	...	...	...	...	...	...
69	...	...	...	...	...	...
70	...	...	...	...	...	...
71	...	...	...	...	...	...
72	...	...	...	...	...	...
73	...	...	...	...	...	...
74	...	...	...	...	...	...
75	...	...	...	...	...	...
76	...	...	...	...	...	...
77	...	...	...	...	...	...
78	...	...	...	...	...	...
79	...	...	...	...	...	...
80	...	...	...	...	...	...
81	...	...	...	...	...	...
82	...	...	...	...	...	...
83	...	...	...	...	...	...
84	...	...	...	...	...	...
85	...	...	...	...	...	...
86	...	...	...	...	...	...
87	...	...	...	...	...	...
88	...	...	...	...	...	...
89	...	...	...	...	...	...
90	...	...	...	...	...	...
91	...	...	...	...	...	...
92	...	...	...	...	...	...
93	...	...	...	...	...	...
94	...	...	...	...	...	...
95	...	...	...	...	...	...
96	...	...	...	...	...	...
97	...	...	...	...	...	...
98	...	...	...	...	...	...
99	...	...	...	...	...	...
100	...	...	...	...	...	...

INTERIOR DOOR SCHEDULE

NO.	DESCRIPTION	FINISH	DATE	QUANTITY	UNIT	REMARKS
1	...	...	...	...	...	...
2	...	...	...	...	...	...
3	...	...	...	...	...	...
4	...	...	...	...	...	...
5	...	...	...	...	...	...
6	...	...	...	...	...	...
7	...	...	...	...	...	...
8	...	...	...	...	...	...
9	...	...	...	...	...	...
10	...	...	...	...	...	...
11	...	...	...	...	...	...
12	...	...	...	...	...	...
13	...	...	...	...	...	...
14	...	...	...	...	...	...
15	...	...	...	...	...	...
16	...	...	...	...	...	...
17	...	...	...	...	...	...
18	...	...	...	...	...	...
19	...	...	...	...	...	...
20	...	...	...	...	...	...
21	...	...	...	...	...	...
22	...	...	...	...	...	...
23	...	...	...	...	...	...
24	...	...	...	...	...	...
25	...	...	...	...	...	...
26	...	...	...	...	...	...
27	...	...	...	...	...	...
28	...	...	...	...	...	...
29	...	...	...	...	...	...
30	...	...	...	...	...	...
31	...	...	...	...	...	...
32	...	...	...	...	...	...
33	...	...	...	...	...	...
34	...	...	...	...	...	...
35	...	...	...	...	...	...
36	...	...	...	...	...	...
37	...	...	...	...	...	...
38	...	...	...	...	...	...
39	...	...	...	...	...	...
40	...	...	...	...	...	...
41	...	...	...	...	...	...
42	...	...	...	...	...	...
43	...	...	...	...	...	...
44	...	...	...	...	...	...
45	...	...	...	...	...	...
46	...	...	...	...	...	...
47	...	...	...	...	...	...
48	...	...	...	...	...	...
49	...	...	...	...	...	...
50	...	...	...	...	...	...
51	...	...	...	...	...	...
52	...	...	...	...	...	...
53	...	...	...	...	...	...
54	...	...	...	...	...	...
55	...	...	...	...	...	...
56	...	...	...	...	...	...
57	...	...	...	...	...	...
58	...	...	...	...	...	...
59	...	...	...	...	...	...
60	...	...	...	...	...	...
61	...	...	...	...	...	...
62	...	...	...	...	...	...
63	...	...	...	...	...	...
64	...	...	...	...	...	...
65	...	...	...	...	...	...
66	...	...	...	...	...	...
67	...	...	...	...	...	...
68	...	...	...	...	...	...
69	...	...	...	...	...	...
70	...	...	...	...	...	...
71	...	...	...	...	...	...
72	...	...	...	...	...	...
73	...	...	...	...	...	...
74	...	...	...	...	...	...
75	...	...	...	...	...	...
76	...	...	...	...	...	...
77	...	...	...	...	...	...
78	...	...	...	...	...	...
79	...	...	...	...	...	...
80	...	...	...	...	...	...
81	...	...	...	...	...	...
82	...	...	...	...	...	...
83	...	...	...	...	...	...
84	...	...	...	...	...	...
85	...	...	...	...	...	...
86	...	...	...	...	...	...
87	...	...	...	...	...	...
88	...	...	...	...	...	...
89	...	...	...	...	...	...
90	...	...	...	...	...	...
91	...	...	...	...	...	...
92	...	...	...	...	...	...
93	...	...	...	...	...	...
94	...	...	...	...	...	...
95	...	...	...	...	...	...
96	...	...	...	...	...	...
97	...	...	...	...	...	...
98	...	...	...	...	...	...
99	...	...	...	...	...	...
100	...	...	...	...	...	...



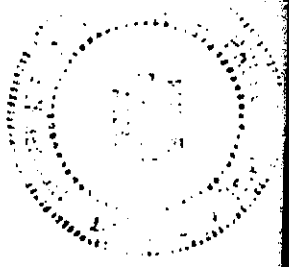

NOV 17 69 REC 185

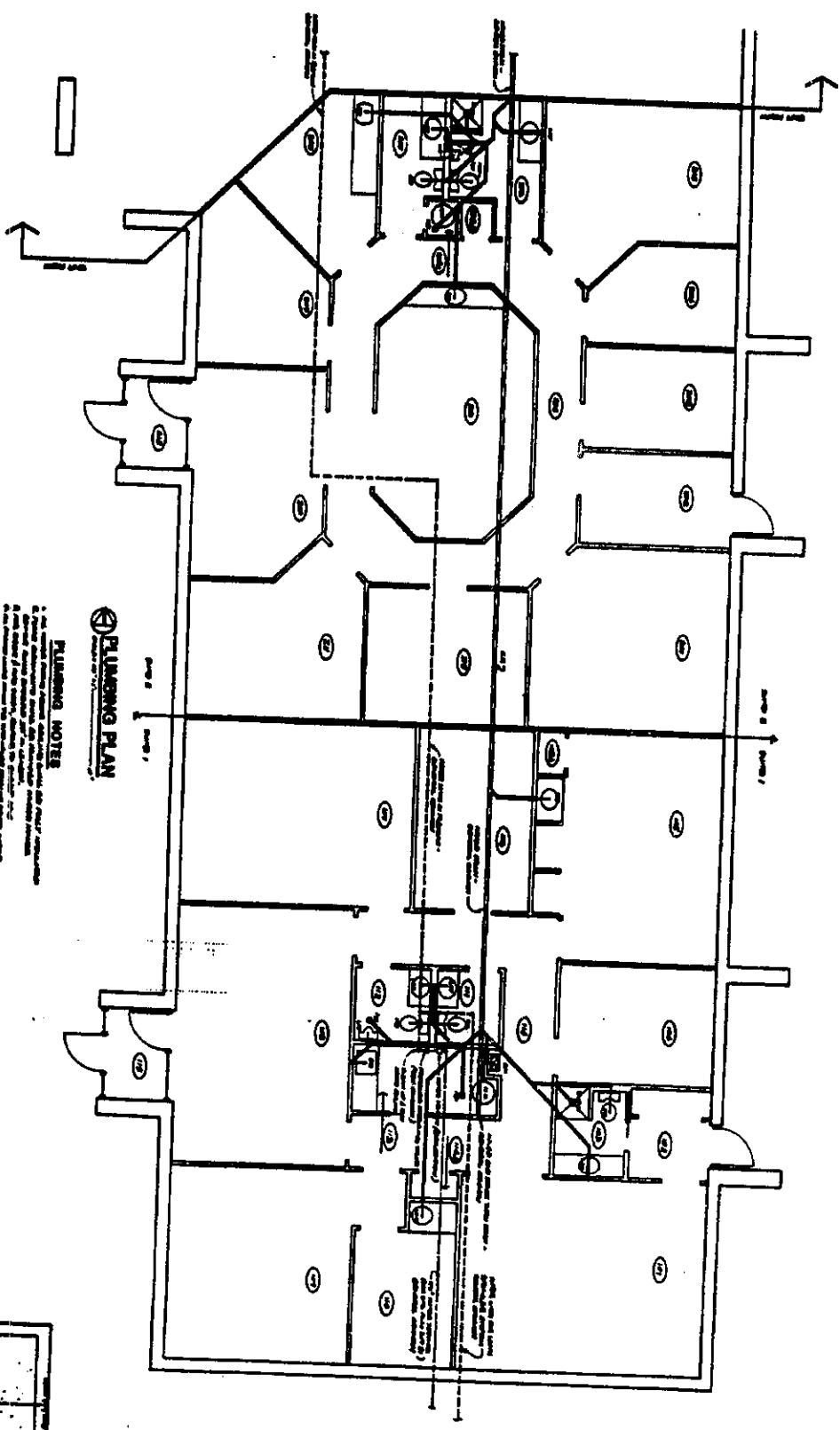

PLUMBING PLAN

PLUMBING NOTES  
1. All plumbing fixtures shall be installed in accordance with the latest edition of the Uniform Plumbing Code (UPC) and the local plumbing code.  
2. All plumbing fixtures shall be installed in accordance with the latest edition of the International Plumbing Code (IPC) and the local plumbing code.  
3. All plumbing fixtures shall be installed in accordance with the latest edition of the National Plumbing Code (NPC) and the local plumbing code.  
4. All plumbing fixtures shall be installed in accordance with the latest edition of the National Fire Protection Association (NFPA) and the local plumbing code.  
5. All plumbing fixtures shall be installed in accordance with the latest edition of the National Electrical Code (NEC) and the local plumbing code.  
6. All plumbing fixtures shall be installed in accordance with the latest edition of the National Electrical Code (NEC) and the local plumbing code.  
7. All plumbing fixtures shall be installed in accordance with the latest edition of the National Electrical Code (NEC) and the local plumbing code.  
8. All plumbing fixtures shall be installed in accordance with the latest edition of the National Electrical Code (NEC) and the local plumbing code.  
9. All plumbing fixtures shall be installed in accordance with the latest edition of the National Electrical Code (NEC) and the local plumbing code.  
10. All plumbing fixtures shall be installed in accordance with the latest edition of the National Electrical Code (NEC) and the local plumbing code.  
11. All plumbing fixtures shall be installed in accordance with the latest edition of the National Electrical Code (NEC) and the local plumbing code.  
12. All plumbing fixtures shall be installed in accordance with the latest edition of the National Electrical Code (NEC) and the local plumbing code.  
13. All plumbing fixtures shall be installed in accordance with the latest edition of the National Electrical Code (NEC) and the local plumbing code.  
14. All plumbing fixtures shall be installed in accordance with the latest edition of the National Electrical Code (NEC) and the local plumbing code.  
15. All plumbing fixtures shall be installed in accordance with the latest edition of the National Electrical Code (NEC) and the local plumbing code.  
16. All plumbing fixtures shall be installed in accordance with the latest edition of the National Electrical Code (NEC) and the local plumbing code.  
17. All plumbing fixtures shall be installed in accordance with the latest edition of the National Electrical Code (NEC) and the local plumbing code.  
18. All plumbing fixtures shall be installed in accordance with the latest edition of the National Electrical Code (NEC) and the local plumbing code.  
19. All plumbing fixtures shall be installed in accordance with the latest edition of the National Electrical Code (NEC) and the local plumbing code.  
20. All plumbing fixtures shall be installed in accordance with the latest edition of the National Electrical Code (NEC) and the local plumbing code.

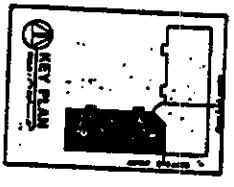

BOOK 1769 PAGE 186

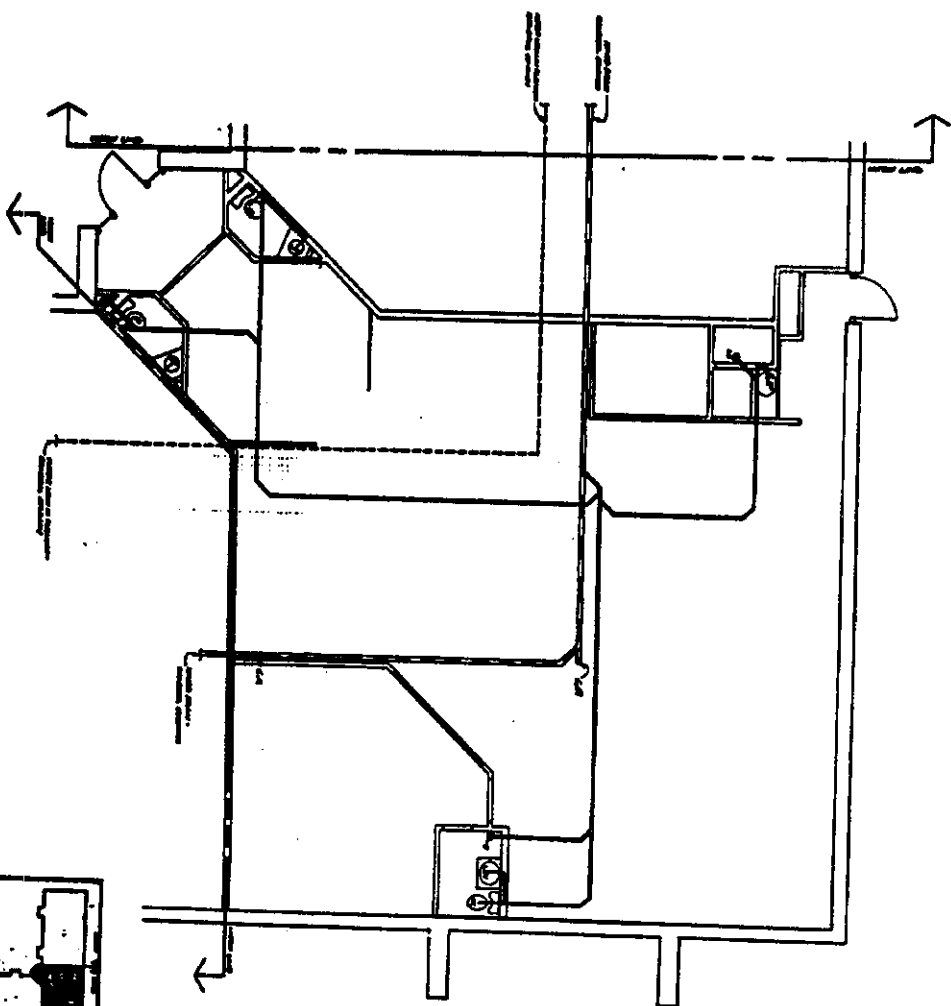

NEW PLAN

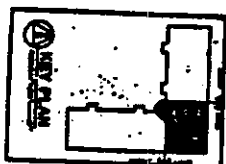



new 1769 pnc 187

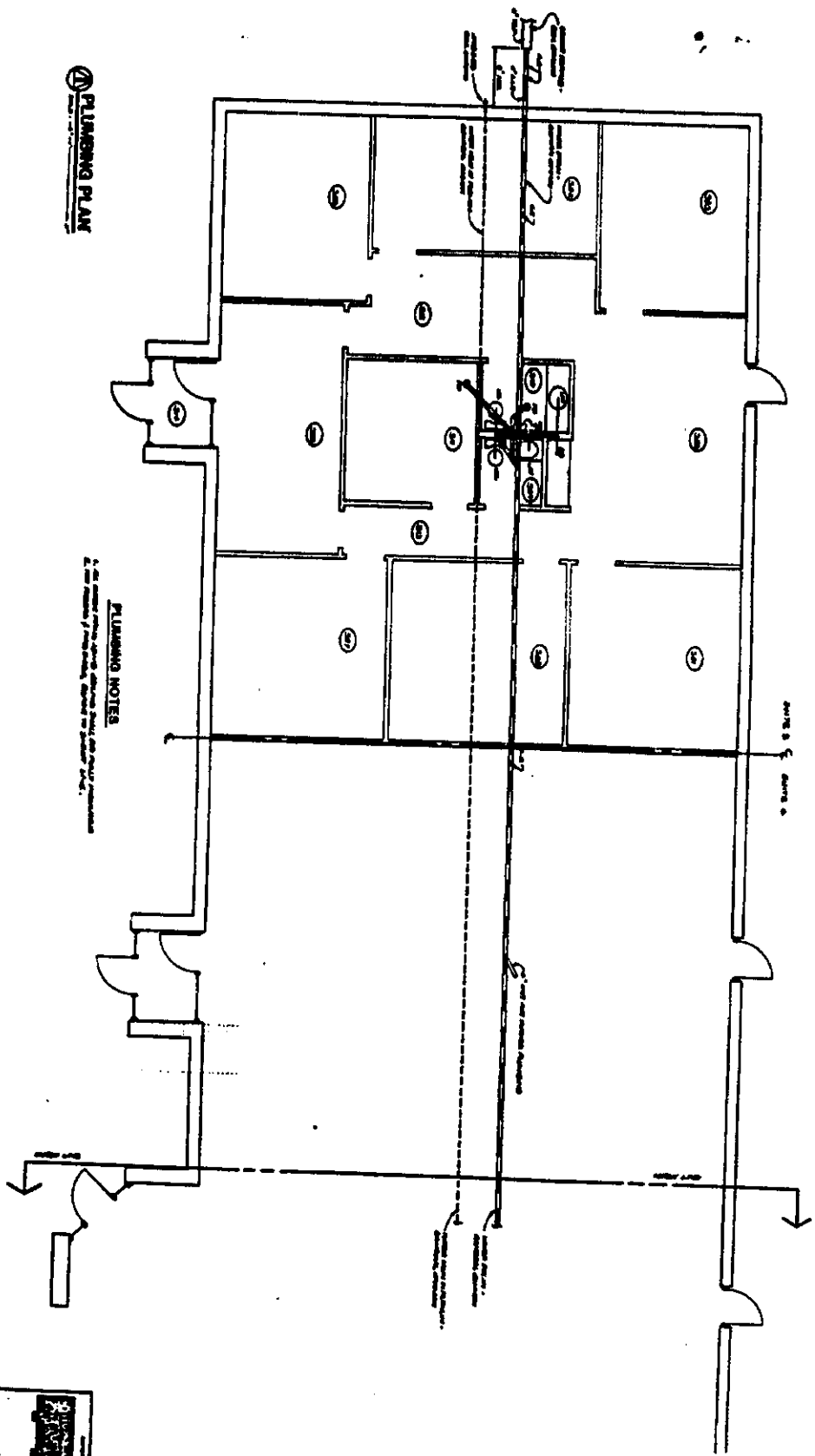

**PLUMBING PLAN**

**PLUMBING NOTES**

1. See notes on page 187 for details of plumbing fixtures.

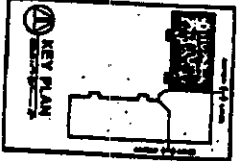

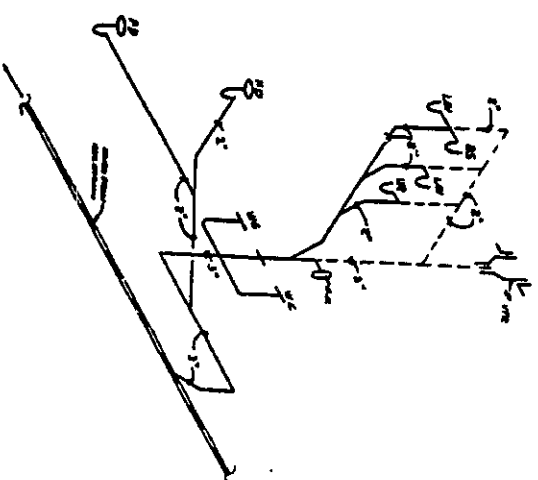
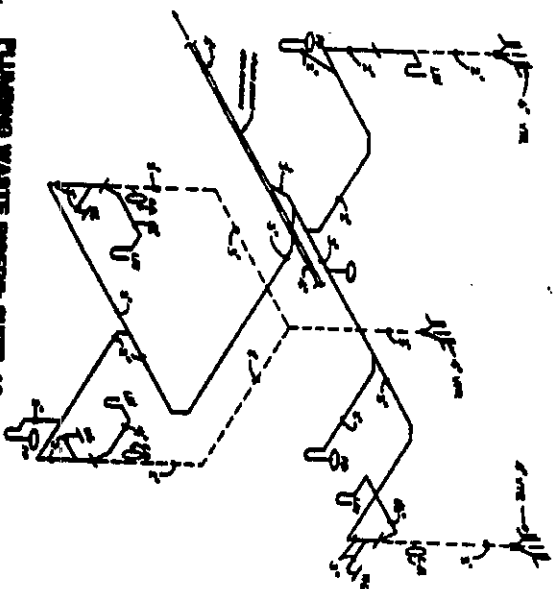
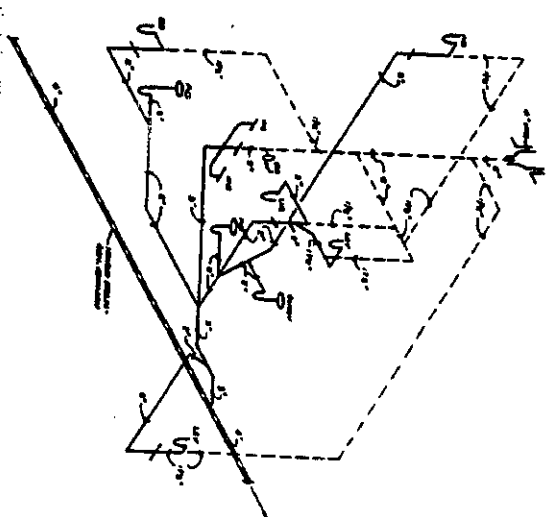
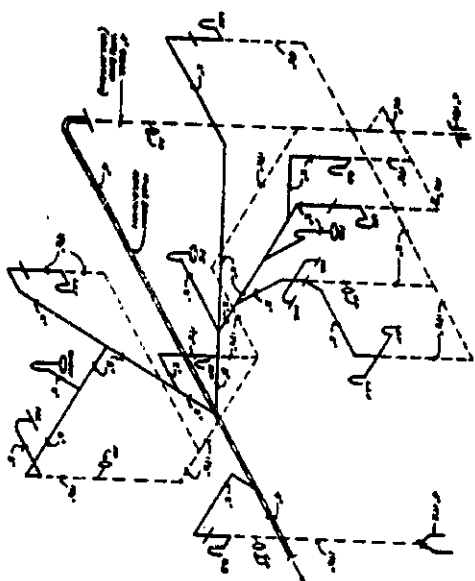

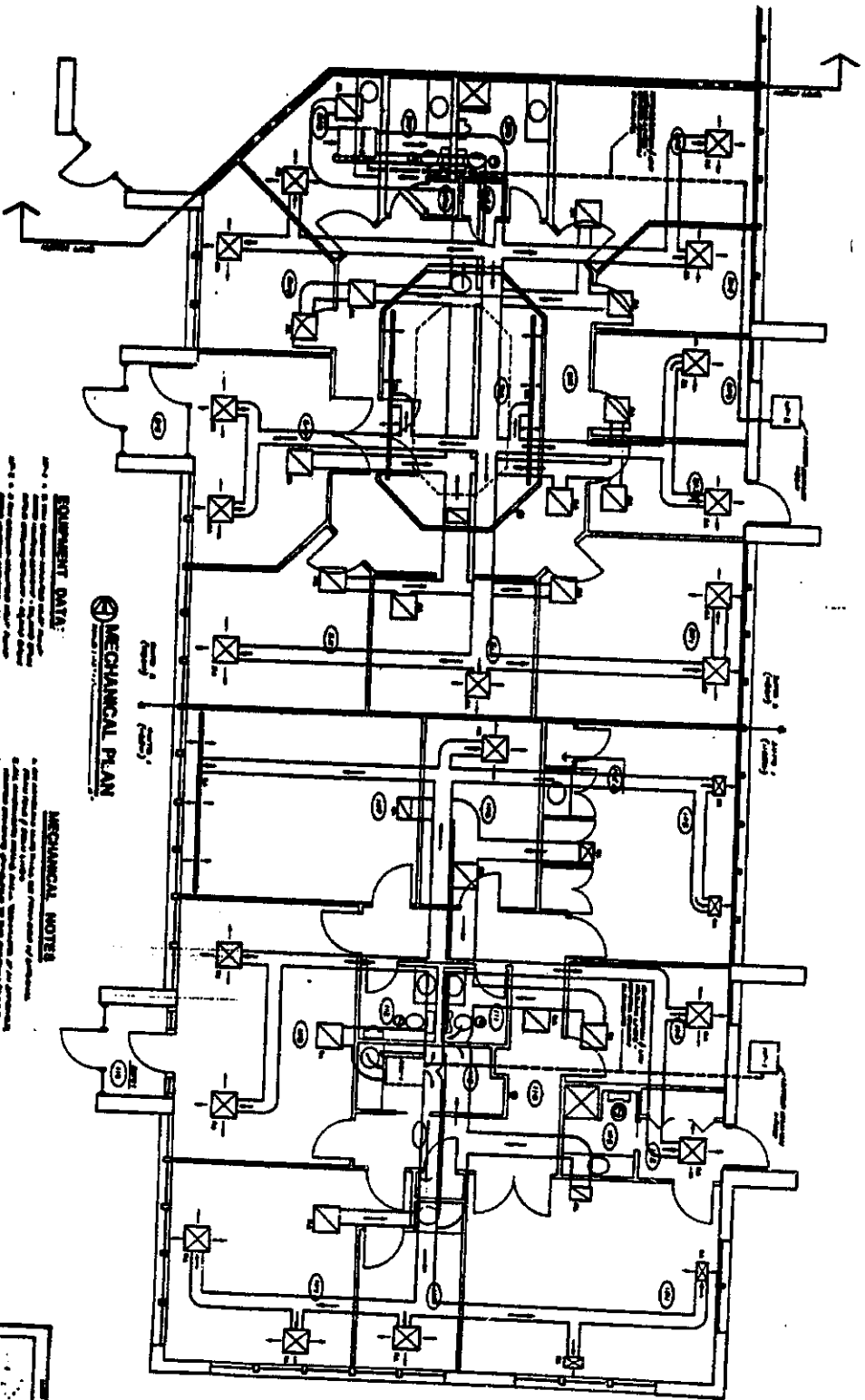

MECHANICAL PLAN

EQUIPMENT DATA:

1. All equipment is to be installed in the location shown on this plan. 2. All equipment is to be installed in the location shown on this plan. 3. All equipment is to be installed in the location shown on this plan. 4. All equipment is to be installed in the location shown on this plan. 5. All equipment is to be installed in the location shown on this plan. 6. All equipment is to be installed in the location shown on this plan. 7. All equipment is to be installed in the location shown on this plan. 8. All equipment is to be installed in the location shown on this plan. 9. All equipment is to be installed in the location shown on this plan. 10. All equipment is to be installed in the location shown on this plan. 11. All equipment is to be installed in the location shown on this plan. 12. All equipment is to be installed in the location shown on this plan. 13. All equipment is to be installed in the location shown on this plan. 14. All equipment is to be installed in the location shown on this plan. 15. All equipment is to be installed in the location shown on this plan.

MECHANICAL NOTES:

1. All equipment is to be installed in the location shown on this plan. 2. All equipment is to be installed in the location shown on this plan. 3. All equipment is to be installed in the location shown on this plan. 4. All equipment is to be installed in the location shown on this plan. 5. All equipment is to be installed in the location shown on this plan. 6. All equipment is to be installed in the location shown on this plan. 7. All equipment is to be installed in the location shown on this plan. 8. All equipment is to be installed in the location shown on this plan. 9. All equipment is to be installed in the location shown on this plan. 10. All equipment is to be installed in the location shown on this plan. 11. All equipment is to be installed in the location shown on this plan. 12. All equipment is to be installed in the location shown on this plan. 13. All equipment is to be installed in the location shown on this plan. 14. All equipment is to be installed in the location shown on this plan. 15. All equipment is to be installed in the location shown on this plan.

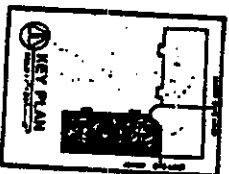



BOOK 1769 PAGE 190

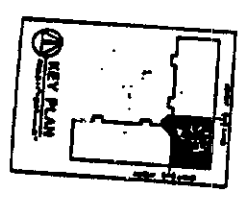
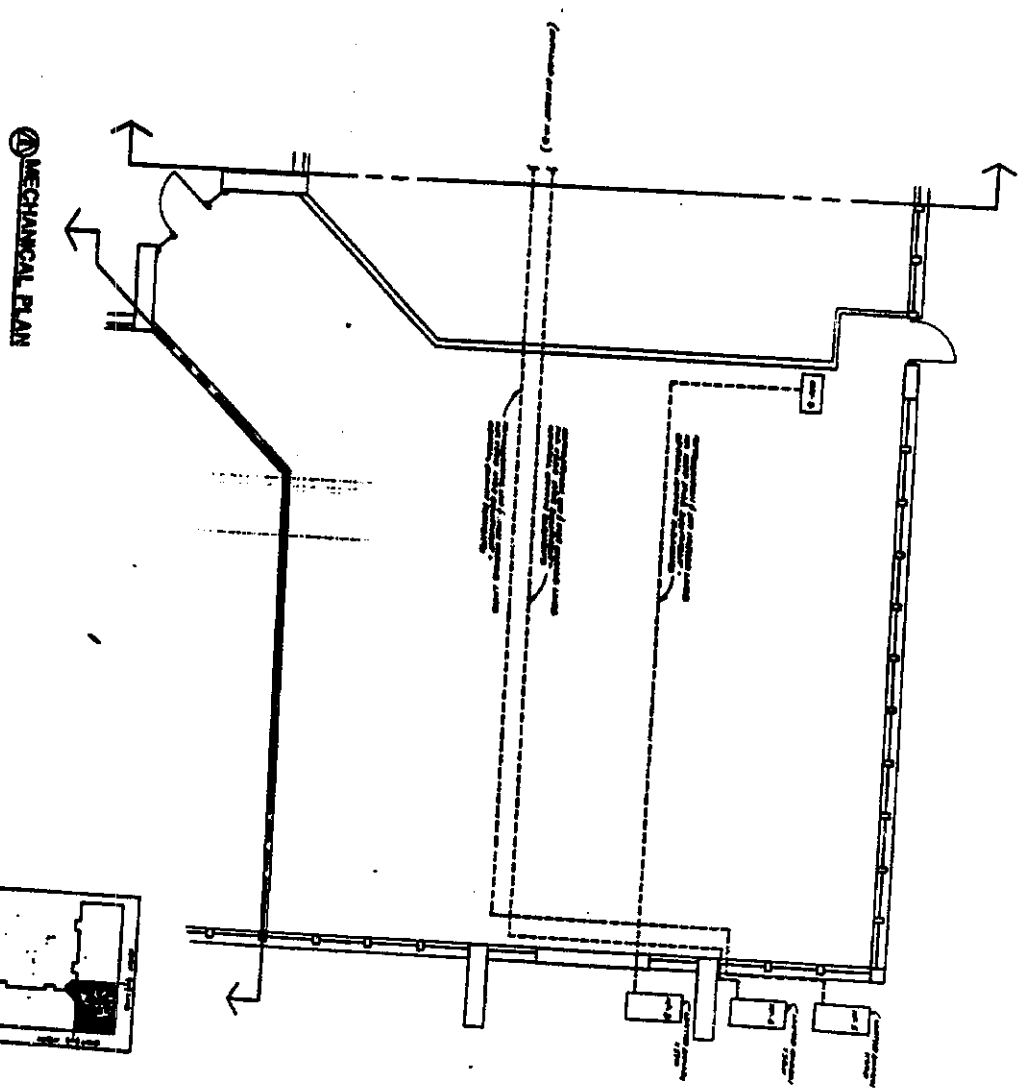

M2



M3

**EQUIPMENT DATA**

1. Is the subject being tested a representative sample of the population?
2. Are the experimental groups being compared or are they being compared to a control group?
3. Are there any extraneous variables that are associated with the study that may not be accounted for in the statistical analysis?
4. Are the statistical tests being used appropriate for the data being analyzed?
5. Are the results being reported in a way that is clear and concise?
6. Are the results being reported in a way that is consistent with the research question?
7. Are the results being reported in a way that is consistent with the current literature?
8. Are the results being reported in a way that is consistent with the theoretical framework?
9. Are the results being reported in a way that is consistent with the practical implications?
10. Are the results being reported in a way that is consistent with the ethical considerations?

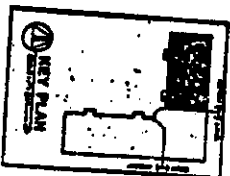
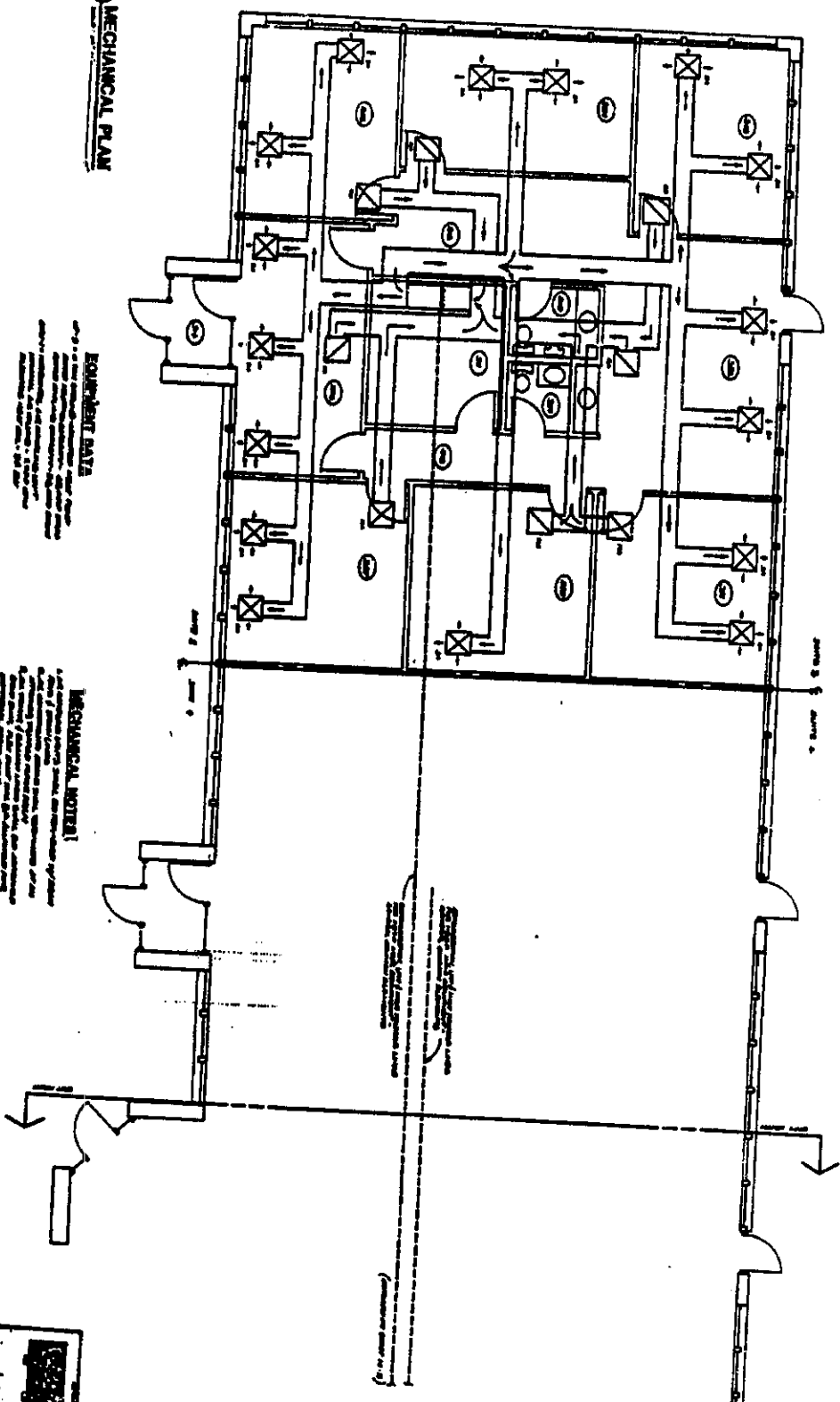



### ELECTRICAL NOTES:



BOOK 1769 PAGE 193

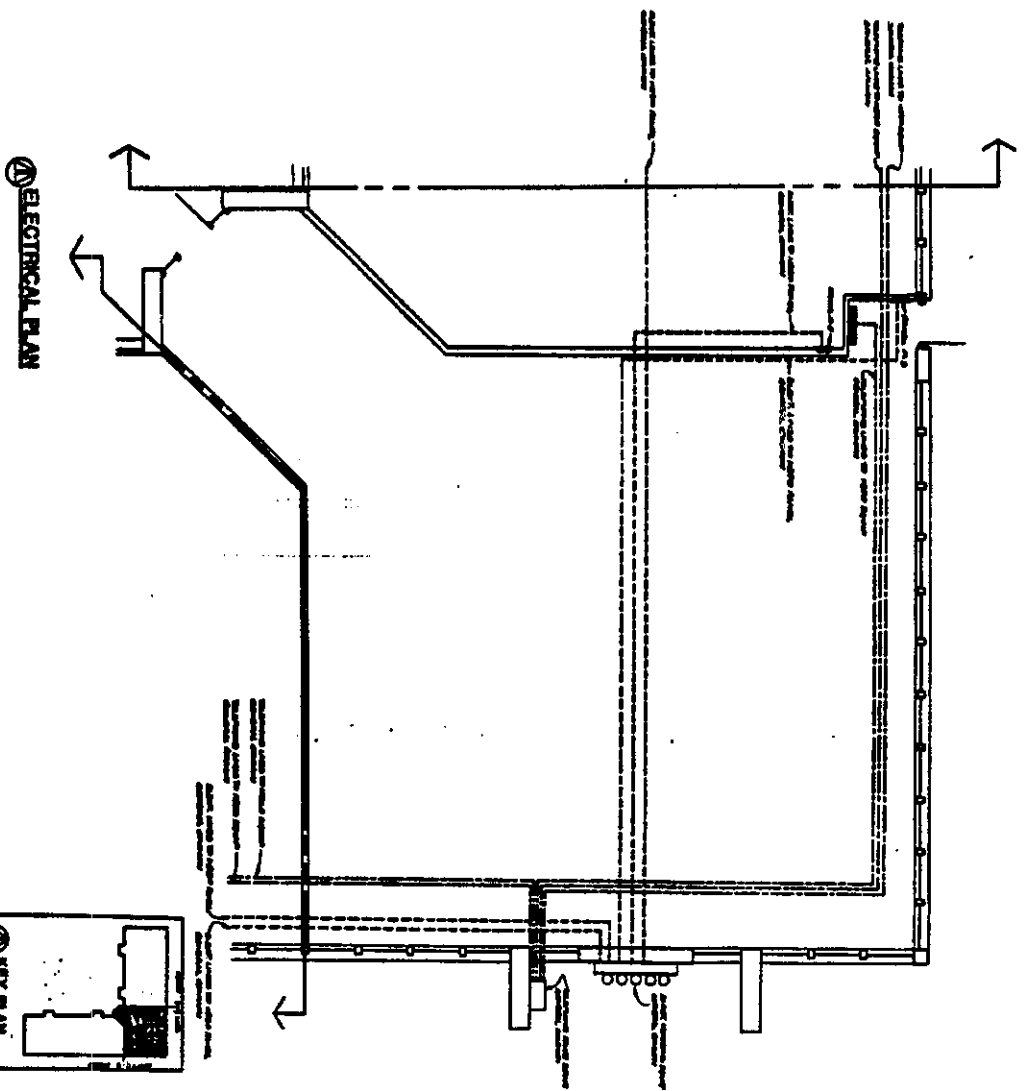

# **⑦ ELECTRICAL PLAN**

**ELECTRICAL NOTES**  
 1. All wiring shall be in accordance with the National Electrical Code, 1975 Edition.  
 2. All wiring shall be in accordance with the local electrical code.  
 3. All wiring shall be in accordance with the manufacturer's instructions.

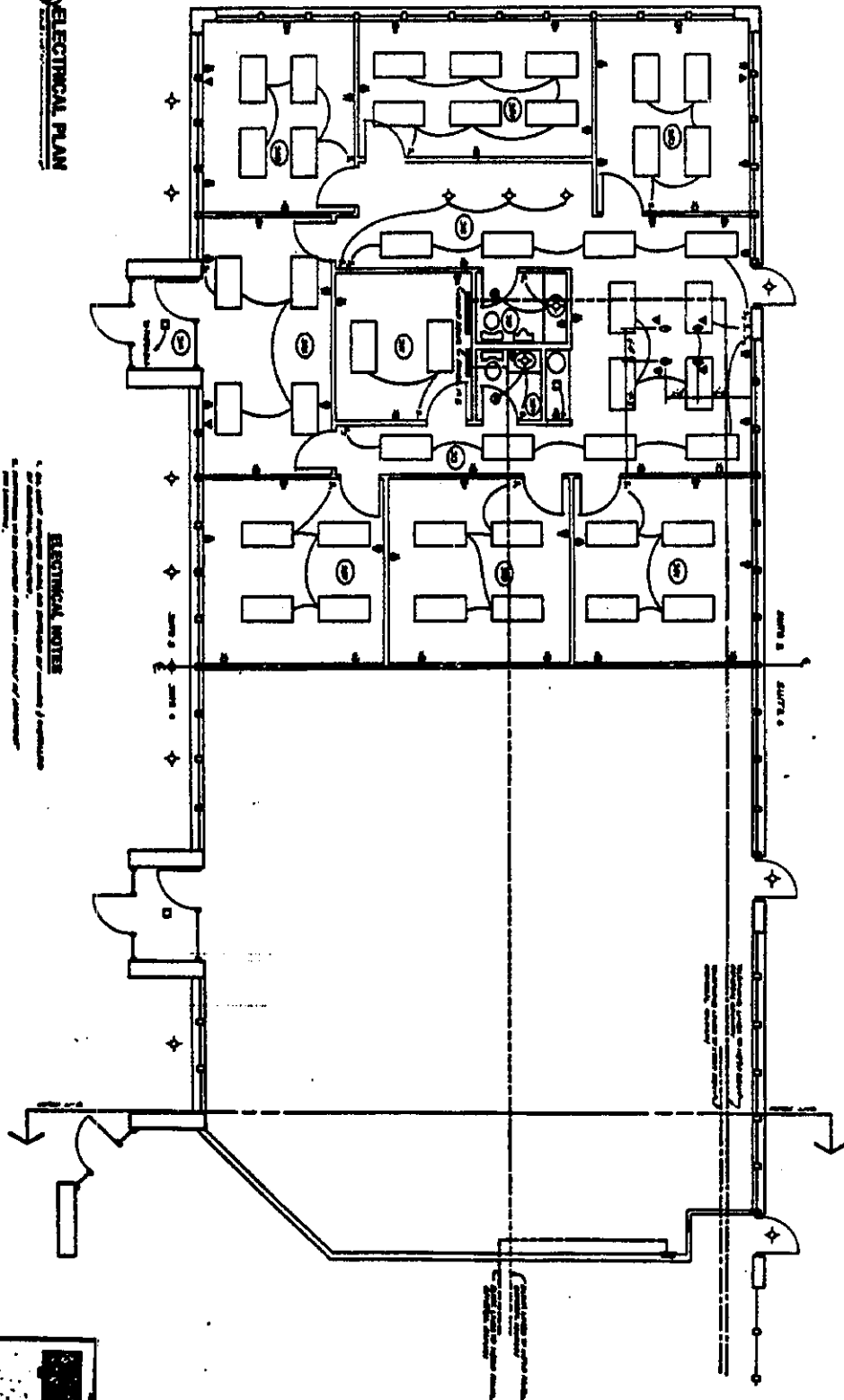

**BOOK 1769 PAGE 194**

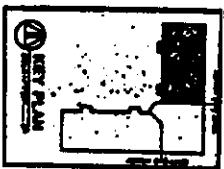

Sect

Prop  
its  
6815  
Cond  
regi

Sect

tior

Sect

mane  
Prop  
Doug  
auto  
said  
in f  
is  
enti  
file  
be  
more  
name  
fidu

Sect

is l  
the  
Stat  
"Net  
neot  
Doug  
be r

PAGE

BY-LAWS OF

11550 - 11590 WEST DODGE ROAD PROPERTY REGIME, INC.

AND

11550 - 11590 WEST DODGE ROAD CONDOMINIUM PROPERTY REGIME

BY-LAWS

ARTICLE I.

Section 1. Description.

These are the By-Laws of the 11550 - 11590 West Dodge Property Regime, Inc. a not-for-profit Nebraska corporation with its registered office at 11590 West Dodge Road, Omaha, Nebraska 68154. These are also the By-Laws of the 11550 - 11590 Condominium Property Regime, a Nebraska condominium property regime.

Section 2. Seal.

The corporate seal shall bear the name of the corporation and the words "Omaha, Nebraska, Corporate Seal".

Section 3. Membership.

The corporation has been organized to provide a means of management for the 11550 - 11590 West Dodge Road Condominium Property Regime, a Nebraska condominium property regime in Douglas County, Nebraska. Membership in the Association is automatically granted and restricted to record owners of Units in said condominium regime. The vote on behalf of a Unit shall be in person by the record owner thereof, or by proxy, but if a Unit is owned by more than one person or by a corporation or other entity such vote shall be cast, or proxy executed, by the person named in a certificate signed by all the owners of the Unit and filed with the Secretary of the Association. Title to units may be taken in the name of an individual or in the names of two or more persons, as tenants in common or as joint tenants, or in the name of a corporation or partnership, or in the name of a fiduciary.

Section 4. Involved Property.

The property described in Section 4 of the Master Deed, is located in Douglas County, Nebraska and has been submitted to the provisions of Section 76-825 through 76-894 of the Revised Statutes of Nebraska, 1943 (1984 Cum. Supp.) known as the "Nebraska Condominium Act" by the Master Deed recorded simultaneously herewith in the Office of the Register of Deeds of Douglas County, Nebraska, and which condominium shall hereinafter be referred to as the "Condominium Regime" or "Regime".

## Section 5. Application.

All present and future owners, mortgagees, lessees and occupants of condominium Units and their employees, and any other persons who may use the facilities of the Regime in any manner are subject to these By-Laws, the Master Deed and the Rules and Regulations.

The acceptance of a deed or conveyance or mortgage or deed of trust, or the entering into of a lease or the act of occupancy of a condominium Unit shall constitute an agreement that these By-Laws, the Rules and Regulations, and the provisions of the Master Deed, as the same may be amended from time to time, are accepted, ratified, and will be complied with.

## ARTICLE II. UNIT OWNERS

## Section 1. Annual and Special Meetings, Notice of Meetings, and Quorums.

Annual and special meetings of the Association, the Notice thereof, the necessary quorum, and all matters related thereto shall be in accordance with Sections 76-866 and 76-867 of the Nebraska Condominium Act.

## Section 2. Voting.

Voting and proxies to vote shall be in accordance with the provisions of Section 76-868 of the Nebraska Condominium Act.

## Section 3. Majority Vote.

The vote in person or by proxy of Unit Owners holding 51% or more of the total Votes for all Units as outlined in Section 10 of the Master Deed at a meeting at which a quorum shall be present shall be binding upon all Unit Owners for all purposes except where the Master Deed or these By-Laws require a higher percentage vote.

## Section 4. Procedure.

The President shall preside over members' meetings, and the Secretary shall keep the minute book wherein the resolutions and minutes shall be recorded.

## Section 5. Adjournment.

If any meeting of the Unit Owners cannot be held because a quorum has not attended, a majority of the Unit Owners (using their Votes as allocated in Section 10 of the Master Deed) who are present at such meeting, either in person or by proxy, may adjourn the meeting to a time not less than forty-eight (48) hours from the time the original meeting was called, and no further notice shall be required.

## ARTICLE III. BOARD OF ADMINISTRATORS

## Section 1. Number and Qualification.

During the period of time the Declarant as a Unit Owner appoints members of the Board of Administrators and after control of the Board is passed to the Unit Owners, all as provided in Section 20 the Master Deed, the Board of Administrators shall be composed of three (3) members. Persons appointed to the Board of Administrators by the Declarant need not be Unit Owners. Persons elected by the Unit Owners to the Board must be Unit Owners, their employees or members of their families, or in the event of ownership by an entity other than a natural individual, their employees, officers, or members. Provided, however, that the Declarant, or its successor, as a Unit Owner or Units Owner, shall have the same right to vote as other Unit Owners and shall have the same right to serve as a member of the Board of Administrators as other Unit Owners.

## Section 2. Powers and Duties.

The Board of Administrators shall have the powers and duties necessary for the administration of the affairs of the Association and the Condominium Regime, and may do all such acts and things, except such as by law, by the Master Deed, or by these By-Laws may not be delegated to the Board of Administrators by the Unit Owners. Such powers and duties of the Board of Administrators shall include, but shall not be limited to, the following:

- (a) Operation, care, upkeep and maintenance of the general common elements, limited common elements, and facilities.
- (b) Determination of the general and limited common expenses required for the affairs of the Condominium Regime including, without limitation, the operation and maintenance of the Condominium Regime.
- (c) Collection of the assessments from Unit Owners.
- (d) Employment and dismissal of the personnel necessary for the maintenance and operation of the general and limited common elements, and facilities.
- (e) Adoption, amendment and publication of rules and regulations covering the details of the operation and use of the Condominium Regime.
- (f) Opening of bank accounts on behalf of

the Association and designating the signatories required therefor.

- (g) Obtaining the insurance for the Condominium Regime pursuant to the provisions hereof.
- (h) Making of repairs, additions and improvements to, or alterations of, the Condominium Regime and repairs to, and restoration of, the Condominium Regime in accordance with the other provisions of these By-Laws after damage or destruction by fire or other casualty or as a result of condemnation or eminent domain proceedings.
- (i) To grant permits, licenses and easements over the general and limited common areas for utilities, roads and other purposes reasonably necessary or useful for the proper maintenance or operation of the Condominium Regime.

### Section 3. Managing Agent and Manager.

The Board of Administrators may employ for the Condominium Regime a managing agent and/or a manager at a compensation established by the Board of Administrators, to perform such duties and services as the Board of Administrators shall authorize, including but not limited to the duties listed in subdivisions (a), (c), (d), (g) and (h) of Section 2 of this Article III. The Board of Administrators may delegate to the manager or managing agent, all of the powers granted to the Board of Administrators or by these By-Laws other than the powers set forth in subdivisions (b), (e), (f) and (i) of Section 2 of this Article III.

Any contract between such managing agent and/or manager must provide that it can be terminated by the Board of Administrators in its discretion with at least 51% of the total Votes of the Condominium Regime as outlined in Section 10 of the Master Deed.

If professional management has been previously required by an eligible mortgage holder, or eligible insurer, or eligible guarantor, any decision to establish self-management by the Association shall require the prior written consent of Unit Owners who have at least 75% of the total Votes outlined in Section 10 of the Master Deed and by the eligible mortgage holders who hold first mortgages on units with at least 51% of the total Votes of the Condominium Regime as outlined in Section 10 of the Master Deed. The 51% of the first mortgage holders need not be a part of the 75% of the unit holders. See Article X, Section 2 for the definition of eligible mortgage holders, insurers, and guarantors.

#### Section 4. Election and Term.

At the initial meeting of the Association Unit Owners, the members of the Board of Administrators shall be elected to serve until the next annual meeting of the Association Unit Owners. Each Administrator shall be elected thereafter to serve a term of one (1) year or until his successor shall have been duly elected by the Association Unit Owners. There shall be no cumulative voting for Administrators. The nominees receiving the most votes for the offices available shall be elected.

#### Section 5. Removal of Administrators.

Thereafter, at any regular or special meeting of the Association Unit Owners, any one or more of the members of the Board of Administrators may be removed with or without cause by a vote of Unit Owners holding 51% or more of the total Vote of the Condominium Regime as set forth in Section 10 of the Master Deed, and a successor may then and there or thereafter be elected to fill the vacancy thus created.

### ARTICLE IV. OFFICERS

#### Section 1. President of the Board of Administrators.

Following the election of the members of the Board of Administrators at each annual meeting, the newly elected members of such Board shall, by vote, select one of the Administrators as President of the Board of Administrators for the coming year. The President of the Board of Administrators shall also be the President of the Association. The Board of Administrators shall elect the remaining officers of the Association as follows:

- (a) The principal officers of the Association shall be a President, a Vice-President, a Secretary and a Treasurer, who, with the exception of President, shall not be required to be Administrators; who shall be elected annually by the Board of Administrators at each annual meeting for a term of office of one (1) year; and who may succeed themselves in office.
- (b) The Board of Administrators may, from time to time, appoint, discharge, engage or remove subordinate officers as is deemed appropriate, convenient, or necessary for the management of the affairs of the Association.
- (c) The officers shall have the powers and rights and shall be charged with the

duties and obligations usually vested in or pertaining to such officers, or, as from time to time directed by the Board of Administrators.

## Section 2. Vacancies.

The office of any principal officer shall be vacated and filled as follows:

- (a) Any principal officer may be removed from office at any time by a majority vote of the Board of Administrators, either for or without cause.
- (b) Any vacancy among the principal officers may be filled by appointment by the Board of Administrators for the unexpired term of office.

## Section 3. Fees, Expenses and Wages.

The Board of Administrators and officers shall serve without remuneration for their services but shall be reimbursed for expenses incurred by them. The Board of Administrators may, from time to time, fix the wages and other compensation paid to any agent or employee of the Association.

# ARTICLE V. INDEMNIFICATION OF OFFICERS AND MEMBERS OF THE BOARD OF ADMINISTRATORS

## Section 1. Indemnification.

Each Administrator and officer of the Association shall be indemnified by the Association against all costs and expenses, including attorney fees, reasonably incurred by or imposed upon him in connection with or resulting from any action, suit or proceeding to which he may be made a party by reason of his being or having been a member of the Board of Administrators or a principal officer of the Association (whether or not he continues to be a member of the Board of Administrators or principal officer at the time of incurring such cost or expense), except in relation to matters as to which a recovery shall be had against him by reason of his having been finally adjudged in such action, suit or proceeding to have been derelict in the performance of his duty as a member of the Board of Administrators or principal officer of the Association. The foregoing qualifications shall not, however, prevent a settlement by the Association prior to final adjudication when such settlement appears to be in the best interests of the Association. The right of indemnification herein provided shall not be exclusive of other rights to which any member of the Board of Administrators or principal officers may be entitled as a matter of law.



ARTICLE VI. DUES, ASSESSMENTS  
AND OTHER FINANCIAL MATTERS

Section 1. Fiscal Year.

The fiscal year of the Association shall coincide with the calendar year unless otherwise directed by the Board of Administrators.

Section 2. Annual Budget.

Before each fiscal year, the Board of Administrators shall adopt and fix, in reasonably itemized detail, an annual Budget for the then anticipated expenses, expenditures and general operational costs of the Association for said upcoming fiscal year. Within thirty (30) days after adoption of any proposed Budget for the condominium, the Board of Administrators shall provide a summary of the Budget to all the Unit Owners and shall set a date for the meeting of the Unit Owners to consider ratification of the Budget not less than fourteen (14) nor more than thirty (30) days after the mailing of the summary. Unless at that meeting a majority of all votes in the Association reject the Budget, the Budget is ratified, whether or not a quorum is present. In the event the proposed Budget is rejected, the periodic Budget last ratified by the Unit Owners shall be continued until such time as the Unit Owners ratify a subsequent Budget proposed by the Board of Administrators.

Section 3. Assessments.

(a) Until the Association makes a general or limited common element expense assessment, the Declarant shall pay all general and limited common element expenses. After any assessment has been made by the Association, assessments must be made at least annually. After one-third (1/3) of the members of the Board of Administrators are elected by Unit Owners, other than the Declarant, assessments shall be based on the budget adopted at least annually by the Association. Provided, however, until the Unit Owners, other than the Declarant, elect a majority of the members of the Board of Administrators, as outlined in Section 20 of the Master Deed, the total annual assessments for general and limited common elements for all Units shall not exceed \$6,000.00 except for the adjustment in Section 4 of this Article VI, unless all the Unit Owners, including the Declarant, consent to a higher assessment for the general and limited common elements.

(b) Except for assessments under subsections (c), (d) and (e) of this Section, all general common element expenses shall be assessed against all of the Units in accordance with the allocations set forth in Section 10 of the Master Deed. Any past due general common element expense, assessment or installment thereof bears interest at the rate established by the Association not exceeding eighteen percent (18%) per year.

(c) Other assessments shall be assessed as follows:

(1) Any common element expense associated with the maintenance, repair, or replacement of a limited common element must be assessed against the Unit or Units to which that limited common element is assigned.

(2) Any general common element expense or portion thereof benefiting fewer than all of the Units must be assessed exclusively against the Units benefited;

(3) The cost of insurance may at the discretion of the Association be assessed in proportion to risk, and, if reasonably determined, the cost of utilities not separately metered must be assessed in proportion to usage.

(d) Assessments to pay a judgment against the Association pursuant to Subsection (a) of Section 76-875 of the Nebraska Condominium Act may be made only against the Units in the condominium at the time the judgment was entered, in proportion to their general common element expense liabilities.

(e) If any general common element expense is caused by the misconduct of any Unit Owner, the Association may assess that expense exclusively against his or her Unit.

(f) If general common element expense liabilities are reallocated, general common element expenses assessments and any installments thereof not yet due shall be recalculated in accordance with the reallocated general common expense liabilities.

Section 4. Increases and/or Decreases in Assessments.

Annual assessments may not be increased by more than ten percent (10%) above the level of the immediately preceding year except upon approval of Unit Owners having a vote of fifty-one percent (51%) of the total vote of the Condominium Regime as set forth in Section 10 of the Master Deed.

## Section 5. Special Assessments.

Special assessments may be assessed and levied by the Board of Administrators against each Unit, in addition to the annual assessments provided for above, during any assessment year for the purpose of defraying, in whole or in part, the cost of any construction, reconstruction, improvement, repair or replacement of a capital improvement of the general or limited common elements, including fixtures and personal property. Special assessments with respect to general common elements shall be based upon the Percentage of Ownership of each Unit as set forth in Section 10 of the Master Deed. Special assessments with respect to limited common elements, may, at the discretion of the Board of Administrators, be levied directly against the Unit or pro rata against the Units which benefit from the limited common element.

Special assessments shall be due and payable thirty (30) days after the assessment is levied against the applicable Unit or Units and notice thereof has been given to the respective Unit Owners, and special assessments not paid within thirty (30) days thereafter shall be treated according to the lien and interest provisions hereinafter provided.

## Section 6. Statement of Unpaid Assessments.

Upon payment of a reasonable fee, not to exceed Seventy-Five Dollars (\$75.00), and upon the written request of any Unit Owner, prospective purchaser or of any mortgagee of a condominium Unit, the Board of Administrators, or the managing agent, shall issue a written statement setting forth the amount of the unpaid assessments, if any, with respect to the subject Unit, the amount of the current periodic assessment and the date that such assessment becomes due, any penalties due, and credit for advance payments or for prepaid items, which statement shall be conclusive upon the Association in favor of all persons who rely thereon in good faith.

## Section 7. Nonwaiver.

The omission or failure to timely fix any assessments or deliver or mail a statement for any period shall not be deemed a waiver, modification or a release of the owners from their obligation to pay the same.

## ARTICLE VII. INSURANCE

## Section 1. Coverage.

- (a) Commencing not later than the time of the first conveyance of a Unit to a person other than the Declarant, the Association shall maintain, to extent reasonably available:

(1) Property insurance on the property including the general and limited common elements insuring against all risk of direct physical loss commonly insured against. The total amount of insurance after application of any deductible shall be not less than 80% of the actual cash value of the insured property at the time the insurance is purchased and at each renewal date, exclusive of land, excavations, foundations, and other items normally excluded from property policies; and

(2) Liability insurance, including medical payments insurance, in an amount determined by the Board of Administrators but not less than any amount specified in the Master Deed, covering all occurrences commonly insured against for death, bodily injury, and property damage arising out of or in connection with the use, ownership, or maintenance of the general and limited common elements.

(b) The insurance maintained under (a)(1) of this Section, shall include the Units, but need not include improvements and betterments installed by the Unit Owners.

(c) If the insurance described in subsections (a) and (b) of this Section is not reasonably available, the Association promptly shall cause notice of that fact to be hand delivered or sent prepaid by United States mail to all Unit Owners.

(d) Insurance policies carried pursuant to subsection (a) of this Section shall provide that:

(1) Each Unit Owner is an insured person under the policy with respect to liability arising out of his or her interest in the general or limited common elements or membership in the Association;

(2) The insured waives its right to subrogation under the policy against any Unit Owner or member of his or her household;

(3) No act or omission by any Unit Owner, unless acting within the scope of

his or her authority on behalf of the Association, will void the policy or be a condition to recovery under the policy;

(4) If, at the time of loss under the policy there is other insurance in the name of a Unit Owner covering the same risk covered by the policy, the Association's policy provides primary insurance.

- (e) Any loss covered by the property policy under subdivisions (a) of this section must be adjusted with the Association, but the insurance proceeds for that loss are payable to any insurance trustee designated for that purpose, or otherwise to the Association, and not to any mortgagee or beneficiary under a deed of trust. The insurance trustee or the Association shall hold any insurance proceeds in trust for Unit Owners and lien holders as their interests may appear. Subject to the provisions of (h) of this Section the proceeds must be disbursed first for the repair or restoration of the damaged property, and Unit Owners and lien holders are not entitled to receive payment of any portion of the proceeds unless there is a surplus of proceeds after the property has been completely repaired or restored, or the condominium is terminated.
- (f) An insurance policy issued to Association does not prevent a Unit Owner from obtaining insurance for his or her own benefit.
- (g) An insurer that has issued an insurance policy under this Section shall issue certificates or memorandums of insurance to the Association and, upon written request, to any Unit Owner, mortgagee or beneficiary under a deed of trust. The insurer issuing the policy may not cancel or refuse to renew it until thirty (30) days after notice of the proposed cancellation or non-renewal has been mailed to the Association, each Unit Owner and each mortgagee or beneficiary under a deed of trust to whom a certificate or memorandum of insurance has been issued at the respective last known addresses.
- (h) Any portion of the condominium for which

insurance is required under this Section which is damaged or destroyed shall be repaired or replaced promptly by the Association unless (1) the condominium is terminated; (2) repair or replacement would be illegal under any State or local health or safety statute or ordinance; or (3) 80% of the Unit Owners, including every Owner of a Unit, vote not to rebuild using the Votes outlined in Section 10 of the Master Deed. The cost of repair or replacement in excess of insurance proceeds and reserves is a general common element expense. If the entire condominium is not repaired or replaced, (1) the insurance proceeds attributable to the damaged general or limited common elements must be used to restore the damaged area to a condition compatible with the remainder of the condominium; (2) the insurance proceeds attributable to Units and limited common elements which are not rebuilt must be distributed to the owners of those Units and the Owners of the Units to which those limited common elements were allocated; or to lien holders, as their interests may appear; and (3) the remainder of the proceeds must be distributed to all of the Unit Owners or lien holders, as their interests may appear, in proportion to the general or limited common element interest of all the Units. If the Unit Owners vote not to rebuild any Unit, the Unit's allocated interest are automatically reallocated upon the vote as if the Unit had been condemned under Section 76-831 of the Nebraska Condominium Act, and the Association shall promptly prepare, execute and record an amendment to the Master Deed to reflect the reallocations. Notwithstanding the provisions of this subsection, Section 76-855 of the Nebraska Condominium Act governs the distribution of insurance proceeds if the condominium is terminated.

#### ARTICLE VIII. MAINTENANCE AND ALTERATIONS

##### Section 1. Maintenance.

The Unit Owner shall have the obligation to maintain his or her Unit and to keep in good repair the interior surfaces of walls, ceilings and floors (including carpeting, tile, wallpaper,

paint or other covering) as well as all fixtures and appliances, located within such Owner's Unit. An Owner shall not be responsible to the Association for repair to general common elements or limited common elements caused by casualty, unless such casualty is due to the act or negligence of the Owner, his guests, invitees or tenants. All maintenance, including lawn maintenance and snow removal, repairs and replacements to the general common elements shall be made by the Association and be charged to all of the Unit Owners as a general common element expense to be allocated in accordance with Section 10 of the Master Deed, unless such maintenance, repair or replacement is necessitated by the negligence, misuse or neglect of a Unit Owner, in which case, such general common element expense shall be charged by the Association to such offending Unit Owner. All maintenance, repairs and replacements to the limited common elements shall be made by the Association and the Board of Administrators, in its sole discretion, shall determine if the cost of such maintenance, repair, or replacement is to be charged to all the Unit Owners as a general common element expense or if such cost is to be charged to the Unit or Units to which said limited common elements are appurtenant.

## Section 2. Alterations by Unit Owner.

No Unit Owner shall make any structural addition, alteration or improvement in or to his Unit or the limited common elements pertaining thereto, including any exterior painting or exterior alteration or addition (including awnings, grills, air conditioners, etc.), without the prior written consent thereto of the Board of Administrators. The Board of Administrators shall have the obligation to answer any written request by a Unit Owner for approval of a proposed structural addition, alteration or improvement in such Owner's Unit, within thirty (30) days after such request, and failure to do so within the stipulated time shall constitute a consent by the Board of Administrators to the proposed addition, alteration or improvement. Any application to any governmental authority for a permit to make an addition, alteration or improvement in or to any Unit shall be executed by the Board of Administrators only, without, however, incurring any liability on the part of the Board of Administrators or any of them to any contractor, subcontractor or materialman on account of such addition, alteration or improvement, or to any person having any claim for injury to person or damage to property arising therefrom. The provisions of this Section 2 shall not apply to Units owned by the Declarant until such Units shall have been initially sold by the Declarant and paid for.

## Section 3. Alterations or Enlargement of General or Limited Common Elements by Association.

There shall be no improvement nor enlargement of the general or limited common elements nor additions thereof if such improvement, enlargement or addition shall cost more than \$1,000 during any single fiscal year, unless and until such proposal is approved in writing by Owners holding at least 75% of the Votes

as set forth in Section 10 of the Master Deed, and until a proper amendment of the Master Deed, if required, has been duly executed, acknowledged and recorded pursuant to law. The cost of alteration or enlargement and of amending the Master Deed shall be a general common element expense and shall be collected by special assessment against all Unit Owners.

#### ARTICLE IX. RESTRICTIONS AND RESERVATIONS

##### Section 1. Use Restrictions.

In order to provide for congenial occupancy of the Condominium Regime and for the protection of the value of the Units, the use of the property shall be restricted to and shall be in accordance with the following provisions:

- (a) The Units shall be used and occupied only as a business or professional office. No wholesale or retail sales of goods from stock or inventories maintained on the premises shall be allowed, and no goods (except office and professional supplies and equipment and samples) shall be stored temporarily or permanently in any Unit. No animals of any kind (except animals serving the handicapped) shall be allowed on the Property. This restriction shall not apply to Units owned by the Declarant until such Units shall have been initially sold by the Declarant and paid for.
- (b) The general and limited common elements and facilities shall be used only for the furnishing of the services and facilities for which they are reasonably suited and which are incident to the use and occupancy of the Units.
- (c) No nuisances shall be allowed on the Condominium Regime property nor shall any use or practice be allowed which is a source of annoyance or which interferes with unit owner's peaceful possession or proper use of the Condominium Regime property.
- (d) No improper, offensive or unlawful use shall be made of the Condominium Regime property or any part thereof, and all valid laws, zoning laws and regulations of all governmental bodies having jurisdiction thereof shall be observed. Violations of laws, orders, rules, regulations or requirements of any



governmental agency having jurisdiction thereof, relating to any portion of the Condominium Regime property shall be corrected, by and at the sole expense of the Unit Owners or of the Board of Administrators, which shall have the obligation to maintain or repair such portion of the Condominium Regime property.

- (e) The unit owners shall not obstruct the sidewalks and the same shall be used only for ingress and egress to and from the premises.
- (f) No sign or lettering shall be affixed by the unit owner on any part of the outside of the building, or on any part of the inside of the premises if lit so as to be clearly visible from West Dodge Road. However, the unit owner or unit owner's tenant shall have the right to place its name or names and logo on the entry door and on surrounding glass leading into the premises, the size, color, and style thereof to be subject to the approval of the Board of Administrators. The unit owners may have their business names or the names of the individuals in a professional business, as the case may be, placed on the address directory sign located at the entrance to the condominium regime provided, however, the design, lettering size, and location on said sign must be approved by the Board of Administrators prior to placement on the sign.
- (g) All of the following are expressly prohibited: television aerial or dish, towers or antenna for television or radio reception and all towers or antenna for communication, signal transmission or reception of any kind whatsoever. Installation of aerial wires on any part of the building is also expressly prohibited.
- (h) Unit owners may park in front of their individual units, however, employees shall park in the parking lot located on the north side of the building. A unit owner is prohibited from parking semitrailers, tractors, buses, trucks or other large equipment in the parking lot

other than for loading and unloading. Each condo unit will not on a consistent basis use greater than 15 stalls including those used for their tenants, employees, customers or clients.

## Section 2. Rules of Conduct.

Rules and regulations concerning the use of the Units and the general and limited common elements and facilities (which are not in conflict the Master Deed and these By-Laws) may be promulgated and amended by the Board of Administrators and by Unit Owners holding 51% or more of the total Votes of the Condominium Regime as set forth in Section 10 of the Master Deed. Copies of such rules and regulations shall be furnished by the Board of Administrators to each Unit Owner prior to the time when the same shall become effective.

## Section 3. Right of Access.

A Unit Owner shall grant a right of access to his Unit to the Board of Administrators or to the manager and/or managing agent or any other person designated by the Board of Administrators, for the purpose of making inspections or for the purpose of correcting any condition originating in his Unit and threatening another Unit or a general or limited common element or facility, or for the purpose of performing installations, alterations or repairs to the mechanical or electrical services or other facilities in his Unit or elsewhere in the buildings, provided that requests for entry are made in advance and that any such entry is at a time reasonably convenient to the Unit Owner. In case of an emergency, such right of entry shall be immediate, whether the Unit Owner is present at the time or not.

## Section 4. Abatement and Enjoining of Violations.

The violation of any rule or regulation adopted by the Board of Administrators or the breach of any of these By-Laws contained herein, or the breach of any provisions of the Master Deed, shall give the Board of Administrators the right, in addition to any other rights set forth in these By-Laws:

- (a) To enter into the Unit in which, or as to which, such violation or breach exists and to summarily abate and remove, at the expense of the defaulting Unit Owner any structure, thing or condition that may exist therein contrary to the intent and meaning of the provisions hereof, and the Board of Administrators shall not thereby be deemed guilty, in any manner, of trespass.
- (b) To enjoin, abate, or remedy by appropriate legal proceedings, either at

law or in equity, the continuance of any such breach.

- (c) To deny partially or wholly access to, benefit from, or use of all or any facilities, functions or services, or suspend, partly or wholly, all or any rights or privileges of membership, or to take any other disciplinary action directed by the Board of Administrators.

#### ARTICLE X. MORTGAGES

##### Section 1. Notice to Board of Administrators.

A Unit Owner who mortgages his Unit shall notify the Board of Administrators of the name and address of his Mortgagee ("Mortgagee shall also include a beneficiary of a deed of trust if it is used instead of a mortgage) and shall file a conformed copy of the note and Mortgage ("Mortgage shall include a deed of trust) with the Board of Administrators. Also, the Board shall accept the same information from the holder of such Mortgages, or any insurer or guarantor thereof. The Board shall maintain such information in a book entitled "Mortgages on Units".

##### Section 2. Notice of Default.

The Board of Administrators, when giving notice to a Unit Owner of a default in paying assessments or other default, shall send a copy of such notice to each holder of a Mortgage covering such Unit, or insurer or guarantor of such Mortgage, whose name and address has theretofore been furnished to the Board of Administrators.

If there is any condemnation loss or any casualty loss which affects a material portion of the Condominium Regime or any Unit on which any first Mortgage is held, insured, or guaranteed, or if there is any delinquency in the payment of assessments or charges owed by a Unit Owner subject to a first Mortgage which is held, insured, or guaranteed which remains uncured for a period of sixty (60) days, or if there is any lapse, cancellation or material modification of any insurance policy maintained by the Association, or any proposed action which would require the consent of a specified percentage of Mortgage holders, the Board of Administrators shall give written notice of such facts to the eligible Mortgage holders, eligible insurer, or eligible guarantors at the address furnished to Association. In these By-Laws an eligible Mortgage holder, insurer or guarantor is any such institution which has given its name and address to the Board of Administrators pursuant Article X, Section 1.

##### Section 3. Examination of Books.

Each Unit Owner, each Mortgagee of a Unit and each prospective purchaser designated in writing by an Owner shall be

permitted to examine the books of account of the Association at reasonable times, on a business day and during normal business hours as determined by the Board of Administrators, but in no event more often than once every three (3) months. Special requests for such examinations upon days other than those designated shall be granted or denied at the sole discretion of the Board of Administrators.

# ARTICLE XI. DESTRUCTION OR DAMAGE ASSOCIATION AS ATTORNEY-IN-FACT

## Section 1. Association Attorney-In-Fact.

These By-Laws, as a part of the Master Deed, hereby make mandatory and irrevocable the appointment of the Association as attorney-in-fact to deal with the property and any insurance proceeds upon the damage of the property, its destruction, repair, reconstruction, improvement and maintenance, all according to the provisions of this Article XI. Title to any condominium Unit is declared and expressly made subject to the terms and conditions hereof, and acceptance by a grantee of a deed, mortgage or other instrument of conveyance from the Declarant or his successors, or from any owner or grantor shall constitute and appoint the Association his true and lawful attorney in his name, place, and stead for the purpose of dealing with the property upon its damage or destruction as is hereinafter provided. As attorney-in-fact, the Association, by its President and Secretary or Assistant Secretary or its other duly authorized officers or agents, shall have full and complete authorization, right and power to make, execute and deliver any contract, deed or any other instrument with respect to the interest of a unit owner which are necessary and appropriate to exercise the powers granted in the Article. Repair and reconstruction of the improvements, as used in the succeeding Sections of this Article, means restoring the improvements to substantially the same condition to which they existed prior to the damage, with each Unit and the general common elements and limited common elements having substantially the same vertical and horizontal boundaries as before.

## Section 2. Termination of Condominiums.

A condominium may be terminated only by agreement of Unit Owners of Units who have at least 80% of the Votes as outlined in Section 10 of the Master Deed and such termination shall be carried out pursuant to Section 76-855 of the Nebraska Condominium Act.

## Section 3. Eminent Domain.

In the event a Unit or any part of Unit is acquired by eminent domain, Section 76-831 of the Nebraska Condominium Act shall be applicable.

## ARTICLE XIII. AMENDMENT

## Section 1. Amendment by Unit Owners.

There shall be no amendment to these By-Laws unless Owners owning Units entitled to at least seventy-five percent (75%) or more of the Votes as outlined in Section 10 of the Master Deed and holders of first Mortgages or deeds of trust on Units with at least fifty-one percent (51%) of the Votes as outlined in Section 10 of the Master Deed vote for said proposed amendment at a special or annual meeting. Provided, however, that these minimum percentages in Section 1 of this Article shall not be reduced by any amendment. Said 51% of the Mortgage or deed of trust holders need not be a part of the 75% of the Unit Holders.

## Section 2. Amendment by Declarant.

Anything contained in these By-Laws or in the Master Deed to the contrary notwithstanding, the Declarant, or his successors, so long as he appoints two (2) out of three (3) of the members of the Board of Administrators of the Association, shall have the right to amend these By-Laws for the clarification hereof or for the benefit of all Unit Owners without the requirement of Unit Owners approval. However, in such event the Declarant must obtain the prior written consent of at least fifty-one percent (51%) of holders of first mortgages or first deeds of trust on Units with at least fifty-one (51%) of the Votes as outlined in Section 10 of the Master Deed.

## ARTICLE XIII. RECORDS

## Section 1. Records and Audit.

The Board of Administrators or the managing agent shall keep detailed records of the actions of the Board of Administrators and the managing agent, minutes of the meeting of the Board of Administrators, minutes of the meetings of Unit Owners, and financial records and books of account of the Association and the Condominium Regime, including a chronological listing of receipts and expenditures, as well as a separate account for each Unit which, among other things, shall contain the amount of each assessment of general and limited common element charges against such Unit, the date when due, the amounts paid thereon, and the balance remaining unpaid. A written report summarizing all receipts and expenditures of the Association and Condominium Regime shall be rendered by the Board of Administrators to all Unit Owners at least annually. In addition, an annual report of the receipts and expenditures of the Association and Condominium Regime, reviewed by an independent certified public accountant, shall be rendered by the Board of Administrators to all Unit Owners and to all mortgagees of Units who have requested the same, promptly after the end of each fiscal year.

## ARTICLE XIV. MISCELLANEOUS.

## Section 1. Notices.

All notices to the Association required herein shall be sent by registered or certified mail to the Board of Administrators, c/o the managing agent, or if there is no managing agent, to the office of the Board of Administrators or to such other address as the Board of Administrators may hereafter designate from time to time by notice in writing to all Unit Owners or to all mortgagees of Units.

All notices to any Unit Owner shall be given by mail to his Unit address or to such other address as may have been designated by him from time to time to the Board of Administrators. All notices to mortgage holders, insurers, or guarantors shall be given to such address as may have been designated by said party from time to time to the Board of Administrators. All notices shall be deemed to have been given when mailed, except notices of change of address which shall be deemed to have been given when received.

## Section 2. Services Provided.

The Association shall be responsible for and shall pay for: exterior maintenance of all buildings and maintenance of all general common elements; lawn, tree and shrub care and replacement; snow removal; trash removal; casualty, liability and other insurance coverage required or permitted hereunder. The expense of these services shall be a general common element expense.

## Section 3. Invalidity.

The invalidity of any part of these By-Laws shall not impair or affect in any manner the validity, enforceability or effect of the balance of these By-Laws.

## Section 4. Captions.

The captions herein are inserted only as a matter of convenience and for reference, and in no way define, limit or describe the scope of these By-Laws, or the intent of any provisions thereof.

## Section 5. Gender.

The use of the masculine gender in these By-Laws shall be deemed to include the feminine and neuter genders and the use of the singular shall be deemed to include the plural and the plural, the singular, whenever the context so requires.

## Section 6. Nonwaiver.

No restrictions, condition, obligation or provision contained in these By-Laws shall be deemed to have been abrogated

or waived by reason of any failure to enforce same, irrespective of the number of violations or breaches thereof which may occur.

Larry N. Mainous  
Secretary

Attested:

John P. Chudy  
President

STATE OF NEBRASKA )  
 )SS.  
COUNTY OF DOUGLAS )

On this 2<sup>nd</sup> day of DECEMBER, 1985, before me, a Notary Public duly commissioned and qualified in and for said County and State, personally came LARRY N. MAINOUS & JOHN P. CHUDY to me personally known to be the identical person who signed the foregoing instrument, and acknowledged the execution thereof to be his voluntary act and deed as such Secretary and the voluntary act and deed of said corporation. PRESIDENT AND

Witness my hand and notarial seal the day and year last above



Duane M. Katz

bk 1769 Del. VF N 77-525 Fee 278.00  
# 161 Indx. CP MC NO  
OF Deed Comp. CP  
77-525 +  
90 -

RECEIVED  
1985 DEC -3 PM 2:18  
GEORGE J. LORENZ  
REGISTER OF DEEDS  
DOUGLAS COUNTY, NEBR.

7675 Deed  
b