

State of Nebraska, Douglas County, ss.
 I hereby certify that the above described and divided lots are
 in the original plat of the subdivision.

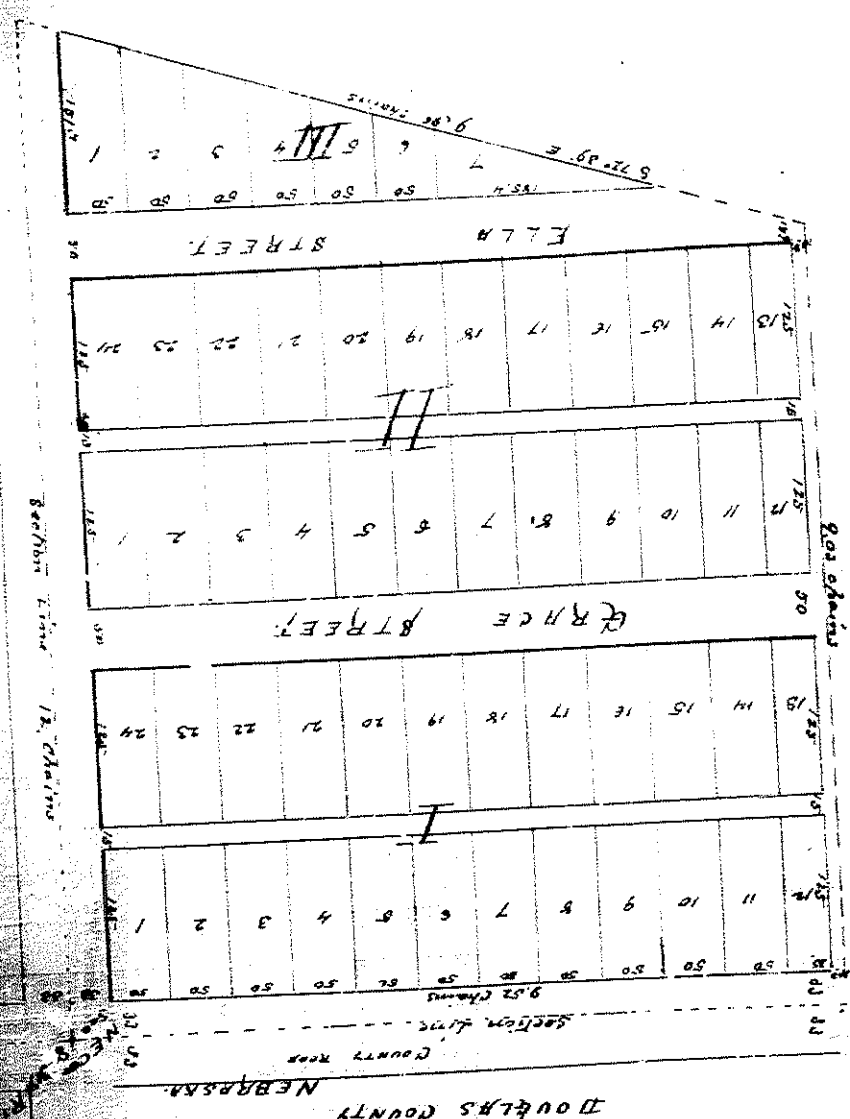

PLAT OF
 FOMLER PLACE
 DOUGLAS COUNTY
 NEBRASKA

W. M. ...
 Surveyor

CONTAINED
 AS PER THE ...
 and the ...

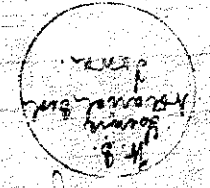

And in and for said County, I have personally examined the above described plat and find that the same is correct and true and that the same has been prepared in accordance with the laws of this State and that the same is a true and correct copy of the original plat on file in my office.

plainly marked by stakes and the dimensions of the same are shown
 laid flat in feet and tenths of feet said South Place is situated
 about with east corner of section eight 81 in Township 44 North Range
 12 East in Douglas County Nebraska and described as
 follows: Commencing on the east line of said section 81 eight 81
 chains South of the north east corner thence and measuring thence
 North 81 chains to a point 66 links South of said North East corner
 thence West fifty links South of the North line of said section 81
 thence South parallel to the East line of said section 81 81 chains to the
 South line of land of Philip Casady thence S. 76.33° E. 9.96 chains
 then placing beginning containing 20 acres
 Dated November 9th 1886

Wm. McHenry
 Attorney

We the undersigned owners and proprietors of the land described in
 the foregoing certificate of Wm. McHenry Esq. do hereby certify
 of the disposition of the same as shown by the plat thereof hereto annexed
 the same having been done with our free consent and in accordance
 with our desire and we do hereby dedicate to the public the use of the
 streets and alleys as surveyed and plotted
 In witness whereof we have hereunto set our hands this 10th
 day of November 1886

William A. Ferguson
 Ed. Shelton

State of Nebraska }
 County of Douglas } On this 15th day of November A.D. 1886 before me a Notary
 Public in and for said County personally came the
 above named William A. Ferguson and Ed. Shelton who are personally
 known to me to be the identical persons whose names are subscribed to
 the above dedication and grant and they acknowledged the execution
 thereof to be their voluntary act and deed.
 Witness my hand and official seal this date aforesaid



J. P. Brown
 Notary Public

Entered in Commercial Index
 and Recorded November 16th
 A.D. 1886 at 11:20 clock A.M.
 COMPLETED

C. T. Needham
 County Clerk