

Jian LANA
11306 Davenport St
Omaha, NE 68131

RECEIVED

OCT 2 3 46 PM '96



REC'D
DOUG
See
Below

**DECLARATION OF
COVENANTS, CONDITIONS AND RESTRICTIONS**

THIS DECLARATION made on the date hereinafter set forth by PINNACLE HOMES, INC., hereinafter referred to as "Declarant".

WITNESSETH:

WHEREAS, Declarant is the owner of certain property in the County of Douglas, State of Nebraska, which is more particularly described as:

DU-32056
Lots 1-3 of Rambleridge Replat VII and Lots 4-20 of Rambleridge DU-32055 Replat VI, a subdivision in Douglas County, Nebraska, as surveyed, platted and recorded in Douglas County, Nebraska; and

WHEREAS, Declarant is desirous of providing easements, restrictions, covenants and conditions for the use of said premises for the purpose of protecting the value and desirability of said property; and

WHEREAS, Declarant is desirous that said easements, restrictions, covenants, and conditions for the use of said premises be similar to those easements, restrictions, covenants and conditions contained in that certain Declaration dated May 25, 1973, and recorded in Book 532 at Page 495 of the Miscellaneous Record Book of the Douglas County Register of Deeds office, pertaining to certain real estate located in Douglas County, Nebraska, more particularly described in said Declaration and commonly known as Rambleridge Subdivision, except as otherwise expressly stated herein; and

WHEREAS, Declarant is desirous that the owners of the properties, as hereinafter defined, be members of the Rambleridge Property Owners Association, Inc., its successors and assigns, a Nebraska non-profit corporation established for the purpose of governing Rambleridge, and that the owners and the properties be subject to the provisions of the Bylaws, and all rules and regulations of said Association.

NOW, THEREFORE, Declarant hereby declares that all of the properties described above shall be held, sold and conveyed subject to the following easements, restrictions, covenants and conditions, which are for the purpose of protecting the value and desirability of, and which shall run with the real property above described, as well as any other property submitted hereto as

2

provided herein, and be binding on all parties having any right, title or interest in the described properties or any part thereof, their heirs, successors and assigns, and shall inure to the benefit of each owner thereof until 20 years from the date hereof at which time said covenants shall be automatically extended for successive periods of ten (10) years unless by written agreement of two-thirds majority of the then owners of the lots it is agreed to change said covenants in whole or in part, said agreement to be executed and recorded in the manner provided by law for conveyance of real estate.

ARTICLE I DEFINITIONS

Section 1. "Association" shall mean and refer to Rambleridge Property Owners Association, Inc., its successors and assigns, a Nebraska non-profit corporation.

Section 2. "Bylaws" shall mean and refer to the Bylaws of the Association.

Section 3. "Owner" shall mean and refer to the record owner, whether one or more person or entities, of a fee simple title to any lot which is a part of the properties, including contract sellers, but excluding those having such interest merely as security for the performance of an obligation.

Section 4. "Properties" shall mean and refer to that certain real property hereinbefore described, and such additions thereto as may hereinafter be brought within the jurisdiction of the Association.

Section 5. "Common Area" shall mean all real property owned by Sanitary & Improvement District No. 257 of Douglas County, Nebraska, or its successors in interest, for the common use and enjoyment of the owners.

Section 6. "Lot" shall mean and refer to any plot of land shown upon any recorded subdivision map of the properties with the exception of the common area.

Section 7. "Improved Lot" shall mean and refer to any lot of the properties upon which shall be erected a dwelling, the construction of which shall be at least 95 percent completed according to the plans and specifications for construction of said dwelling. All other lots, which shall be vacant or upon which shall be erected as dwelling, the construction of which shall be less than 95 percent completed according to the plans and specifications for construction of said dwelling, shall be defined and referred to herein as "unimproved lots".

Section 8. "Declarant" shall mean and refer to Pinnacle Homes, Inc., its successors and assigns, if such successors or assigns should acquire more than one developed lot from the Declarant for the purpose of development and provided that the transfer shall comply with the provisions of Section 2 of the Bylaws of the Association regulating transfer of Declarant Membership.

**ARTICLE II
PROPERTY RIGHTS**

Section 1. Owner's Easement of Enjoyment. Every owner shall have a right and easement of enjoyment in and to any Common Area which shall be appurtenant to and shall pass with the title to every lot.

Section 2. Delegation of Use. Any owner may delegate his right of enjoyment to any common area and facilities to the members of his family, guests or tenants; provided, however, that said owner shall be responsible to the Association for the conduct upon and use by said family, guests or tenants of the common area.

**ARTICLE III
MEMBERSHIP AND VOTING RIGHTS**

Section 1. Every Owner of a Lot within the Properties shall be a Member of the Association. Membership shall be appurtenant to and may not be separated from ownership of any lot which is subject to assessment.

Section 2. The Association shall have two classes of voting membership:

- (a) **"Resident Members"** shall be all owners with the exception of the Declarant and shall be entitled to one vote for each lot owned. When more than one person holds an interest in any lot, all such person shall be members. The vote for such lot shall be exercised as they among themselves determine, but in no event shall more than one vote be cast with respect to any such lot.
- (b) **"Declarant and its Assigns"**, provided said assignment, grant or conveyance to said assigns shall denominate said assignee as a successor Declarant as provided in the Bylaws. The Declarant member or its successors shall be entitled to three (3) votes for each lot owned. The Declarant membership shall cease and be converted to Resident Membership when the total votes outstanding of Resident Membership equal the total votes outstanding in the Declarant Membership.

**ARTICLE IV
COVENANT FOR MAINTENANCE ASSESSMENTS**

Section 1. Creation of the Lien and Personal Obligation of Assessments. The Declarant, for each fully developed lot owned within the properties as defined herein, hereby covenants, and each owner of any lot by acceptance of a deed thereof, whether or not it shall be so expressed in such deed, is deemed to covenant and agree to pay to the Association: (1) one-half (1/2)

of the regular annual maintenance assessments imposed upon single family, non-town home lots within the Rambleridge Subdivision for charges for the purposes hereinafter set forth in Section 2 hereof, and (2) assessments for capital improvements, such assessments to be established and collected as hereinafter provided. The Regular and Special Assessments, together with interest, costs and reasonable attorney's fees, shall be and constitute until paid a continuing charge against and lien upon such lot or property against which each such assessment is made. Each such assessment, together with interest, costs and reasonable attorney's fees, shall also be the personal obligation of the person who was the owner of such property at the time when the assessment fell due. The personal obligation for delinquent assessments shall not pass to his successors in title unless expressly assume by them.

Section 2. Purpose of Assessments. The assessments levied by the Association shall be used exclusively without any part of the net earnings inuring to the private benefit of its members, to promote and sustain their social welfare and otherwise provide for their health, pleasure, recreation, safety and other non-profitable interests by acquiring, maintaining, operating, contributing to the acquisition, maintenance or operation of, or otherwise making available for use any one or more area entrances or entry structures, swimming pools, tennis courts, and any other recreational equipment, facilities, grounds or structures, to provide weed and other actual or potential nuisance abatement or control, security service, domestic water supply, and other community services, to provide architectural control and secure compliance with or enforcement of applicable covenants, easements, restrictions and similar limitations, and to undertake such other activities appropriate, convenient or necessary to promote or sustain any such interest.

Section 3. Regular Assessments. Before each fiscal year, the Board of Directors of the Association shall adopt and fix in reasonably itemized detail an annual budget of the Working Fund of the then anticipated fiscal affairs and general operations of the Association for that year, and shall levy and collect monthly assessments from each lot on the properties which, considering the revenue derived from regular annual assessments on unimproved lots and other sources of income, if any, shall be sufficient to fund the budget for said fiscal year. The regular assessment with respect to all improved lots shall be uniform in amount. In recognition of the fact that a substantial portion of the budget for the Working Fund for maintenance will be attributable to upkeep, maintenance and security upon improved lots and the common area surrounding said improved lots as opposed to unimproved lots, the regular assessment for each unimproved lot shall not become payable until a certificate of occupancy has been issued thereon. The budget and assessments shall be approved and ratified by the Directors at the annual meeting prior to any other business to be undertaken at said annual meeting.

Section 4. Special Assessments for Capital Improvements and Extraordinary Expenses. In addition to the annual assessments authorized above, the Association may levy, in any assessment year, a special assessment applicable to that year only for the purpose of defraying, in whole or in part, the cost of any construction, reconstruction, repair or replacement of a capital improvement upon the common area, including fixtures and personal property related thereto, or to defray in whole or in part any extraordinary general expenses of the Association, 1/12 of said assessment shall be due and payable one month from the date of levy with a like sum due and

5

payable each and every month thereafter, along with the regular assessment with respect to said lot, until the said assessment shall be paid in full.

Section 5. Date of Commencement of Annual Assessments: Due Dates: The regular annual assessments provided herein as to all improved lots shall commence the first day of the month following the month during which the certificate of occupancy has been issued for said dwelling. As provided in the Bylaws, the first regular annual assessment shall be adjusted according to the number of months remaining in the calendar year. The Board of Directors shall fix the amount of the annual assessments against each lot at least thirty (30) days in advance of each annual assessment period. Written notice of the annual assessment shall be sent to every owner subject thereto. The due dates shall be established by the Board of Directors. The Association shall, upon demand, and for a reasonable charge, furnish a certification signed by an officer of the Association setting forth whether the assessments on a specified lot have been paid.

Section 6. Effect of Nonpayment of Assessments: Remedies of the Association. Any assessment not paid within thirty (30) days after the due date shall bear interest from the due date at the rate of nine percent (9%) per annum. The Association may bring an action at law against the owner personally obligated to pay the same or foreclose the lien against the property in the same manner as provided by law for foreclosure of mortgages. No owner may waive or otherwise escape liability for the assessment provided herein by non-use of the common area or abandonment of his lot.

Section 7. Subordination of the Lien to Mortgages. The lien of the assessments provided for herein shall be subordinate to the lien of any first mortgage. Sale or transfer of any lot shall not affect the assessment lien. However, the sale or transfer of any lot pursuant to mortgage foreclosure or any proceeding in lieu thereof, shall extinguish the lien of such assessments as to payments which became due prior to such sale or transfer. No sale or transfer shall relieve such lot from liability for any assessments thereafter becoming due or from the lien thereof.

Section 8. Exempt Property. All properties dedicated to, and accepted by, a local public authority and all properties owned by a charitable or non-profit organization exempt from taxation by the laws of the State of Nebraska shall be exempt from the assessments created herein. However, no land or improvements devoted to dwelling use shall be exempt from said assessments.

ARTICLE V ARCHITECTURAL CONTROL

No building, fence, wall or other structure shall be commenced, erected or maintained upon the Properties, nor shall any exterior addition to or change or alteration therein be made until the plans and specifications showing the nature, kind, shape, height, materials, exterior color scheme, and location of the same shall have been submitted to and approved in writing as to harmony of external design and location in relation to surrounding structures and topography by the Board of Directors of the Association, or by an architectural committee composed of three or more representatives appointed by the Board ("Committee"). In the event said Board, or its designated Committee fails to approve or disapprove such design and location within thirty (30) days after said

6

plans and specifications have been submitted to it, approval will not be required and this Article will be deemed to have been fully complied with.

ARTICLE VI GENERAL RESTRICTIONS

Section 1. Awnings. No awnings or sun screens of any type shall be affixed to any building or structure within the properties without the written consent of the Committee.

Section 2. Buildings or Uses other than for Residential Purposes. No building or structure of any sort may ever be placed, erected or used for business, professional, trade or commercial purposes on any of the property within the properties. Provided, however, the prohibition shall not apply:

- (a) To any building or structure that is to be used exclusively by a public utility company in connection with the furnishing of public utility services to the properties, or
- (b) To any portion of a building used by Declarant, its licensees or assigns, for a manager's office or a sales office, or by the Association for its offices, or
- (c) To any portion of a building leased for residential purposes for a term exceeding one year,

if written permission for such placement, erection or use under (a) above is first obtained from the Committee. Permission of the Committee is not required for exception (b) above.

Section 3. Fences, Etc. No fences, except chain link or wood or enclosures of any type or nature whatsoever shall ever be constructed, erected, placed or maintained on or about any building site within the properties except such fence or enclosures as may be authorized by the Committee. No fence shall be erected or permitted to remain in front of the rear corners of the building erected on each property. No truck, trailer, boat, equipment or machinery or cars not in daily use shall ever be parked, located or otherwise maintained on any lot or improved lot, parking area or street in the properties. Automobiles shall be parked only in designated parking areas as published by the Committee in its Rules and Regulations. No external television, radio antenna, or satellite dish in excess of 18" in diameter, shall hereafter be erected on or about any of the building sites or property within the properties; provided, that with the written approval of the Committee, one or more master television antenna towers may be erected for the benefit and use of all or a part of the residents of the properties. No clothes lines or clothes hangers may be constructed or used unless completely concealed within enclosed patio areas.

7

Section 4. Plantings, Etc. Contemporaneously with the completion of improvements on the premises, each lot shall be fully sodded. All of said sodding shall be adequately maintained upon the premises.

Section 5. Livestock and Poultry Prohibited. No animals, livestock or poultry of any kind shall be raised or kept on any building site in the properties other than household pets, which shall be limited to two (2) per household. All pets shall be leashed when outside of the home and patio area. No such pet shall be kept, bred or maintained for commercial purposes.

Section 6. Noxious Activity. No noxious or offensive activity shall be carried on the properties, nor shall any trash, ashes or other refuse be thrown, placed or dumped upon any vacant building site nor shall anything ever be done which may be or become an annoyance or nuisance to the neighborhood. No motorcycles, motor carts, motor scooters, minibikes or snowmobiles (other than those permitted in Omaha City Parks) shall be permitted or used in the common area.

Section 7. Lighting. All homes constructed on the properties shall have installed a front yard light or spotlight attached to the house or garage which will illuminate the driveway and front door area of each house. The Association shall have the authority at its discretion to hire a security guard or guards or subcontract to a security company for employment of security guards for 24-hour security of the homes on the properties.

Section 8. Billboards Prohibited. The construction, placing or maintenance of billboards or advertising boards or structures on any building site in the properties is expressly prohibited except for the advertisement of home sales within the area.

Section 9. Outbuildings Prohibited. No outbuildings or other attached structure appurtenant to a residence may be erected on any of the building sites hereby restricted without the consent in writing of the Committee.

Section 10. Temporary Structure. No trailer, basement, tent, shack, garage, barn or other outbuilding shall at any time be used for human habitation, temporary or permanent, nor shall any structure of a temporary character be used for human habitation; provided, however, nothing contained shall restrict Declarant or his assigns from locating, constructing or moving a temporary real estate and/or construction office on any building site in the properties to be used during the period of the construction and sale of the properties. Declarant or his assigns may also erect and maintain model homes for sales purposes and rental and lease purposes, and may operate such office or offices therein for so long as they deem necessary for the purposes of selling, renting or leasing the properties.

Section 11. General Building Restrictions. All lots within the properties other than any common area shall be used only for single-family residences (which includes townhomes), and not more than one single-family dwelling with garage attached shall be erected, and altered, placed or permitted to remain on any one of said lots, and no such dwelling shall exceed two stories in height. All homes constructed on said lots must have two-car garages. All single-family dwelling units located on such lots shall have a minimum of 1,200 square feet above grade, exclusive of open

porches, open breezeways, basements and garages. Front exposed foundations of each improved lot shall be either bricked, brick-scored concrete block painted in brick colors to harmonize with the exterior of the home, or painted, poured brick, formed foundations. Foundations may also be finished with stucco provided same shall harmonize with the architectural design of the dwelling. All homes shall be painted or stained in earth tone colors.

Section 12. Party Walls; General Rules of Law to Apply. Each wall which is built as a part of the original construction of the town homes upon the Properties and placed on the dividing line between the units shall constitute a party wall, and, to the extent not inconsistent with the provisions of this Article, the general rules of law regarding party walls and liability for property damage due to negligence or willful acts or omissions shall apply thereto.

12.1 Sharing of Repair and Maintenance. The cost of reasonable repair and maintenance of a party wall shall be shared by the Owners who make use of the wall in proportion to such use.

12.2 Destruction by Fire or Other Casualty. If a party wall is destroyed or damaged by fire or other casualty, any Owner who has used the wall may restore it, and if the Owners thereafter make use of the wall, they shall contribute to the cost of restoration thereof in proportion to such use without prejudice, subject however, to the right of any such Owners to call for a larger contribution from the others under any rule of law regarding liability for negligent or willful acts or omissions.

12.3 Weatherproofing. Notwithstanding any other provision of this Article, an Owner who by his negligent or willful act causes that party wall to be exposed to the elements shall bear the whole cost of furnishing the necessary protection against such elements.

12.4 Right to Contribution Runs with the Land. The right of any Owner to contribution from any other Owner under this Article shall be appurtenant to the land and shall pass to such Owner's successor in title.

12.5 Arbitration. In the event of any dispute arising concerning a party wall, or under the provisions of this Article, each party shall choose one arbitrator, and such arbitrators shall choose one additional arbitrator, and the decision shall be a majority of all the arbitrators.

Section 13. Exterior Maintenance. In the event an owner of any lot in the properties shall fail to maintain the premises and improvements situated thereon, in a manner satisfactory to the Board of Directors, the Association, after approval by two-thirds vote of the Board of Directors shall have the right, through its agent and employees, to enter upon said parcel and to repair, maintain and restore the lot and the exterior of the buildings and any other improvements erected thereon. The cost of such exterior maintenance shall be added to and become part of the assessment to which such lot is subject.

9

**ARTICLE VII
GENERAL PROVISIONS**

Section 1. Enforcement. The Association, or any owner, shall have the right to enforce, by any proceeding at law or in equity, all restrictions, conditions, covenants, reservations, liens and charges now or hereafter imposed by the provisions of this Declaration. Failure by the Association or by any owner to enforce any covenants or restrictions herein contained shall in no event be deemed a waiver of the right to do so thereafter.

Section 2. Severability. Invalidation of any one of these covenants or restrictions by judgment or court order shall in no way affect any other provision which remain in full force and effect.

Section 3. Amendment. The covenants and restrictions of this Declaration shall run with and bind the land, for the term of twenty (20) years from the date this Declaration is recorded, after which time they shall be automatically extended for successive period of ten (10) years. This Declaration may be amended during the first 20-year period by an instrument signed by not less than 90 percent of the lot owners, and thereafter by an instrument signed by not less than 75 percent of the lot owners. Any amendment must be recorded.

IN WITNESS WHEREOF, the undersigned, being the Declarant herein, has hereunto set his hand and seal on the 18 day of Sept., 1996.

DECLARANT:

Richard C. Morgan

STATE OF NEBRASKA]
COUNTY OF DOUGLAS] SS.

On this 18th day of Sept., 1996, before me a notary public in and for said county and state, personally appeared Richard C. Morgan, Vice-President of Pinnacle Homes, Inc., who acknowledged the execution of the above and foregoing Declaration of Covenants, Conditions and Restrictions as his voluntary act and deed on behalf of said corporation.



Donna E. Williamson
Notary Public

NOTARIAL SEAL AFFIXED
REGISTER OF DEEDS



5708 H 04-3
 RECEIVED
 MAY 14 2 44 PM '96
 MAY 14 2 44 PM '96
 DEL- OS COMP
 LEGAL EG SCAN/WFV

GEORGE J. ENGLEWICZ
 REGISTERED DEEDS
 DOUGLAS COUNTY, NE

R=549.25' L=292.80'
 LC.=N 74°43' E, 289.29'

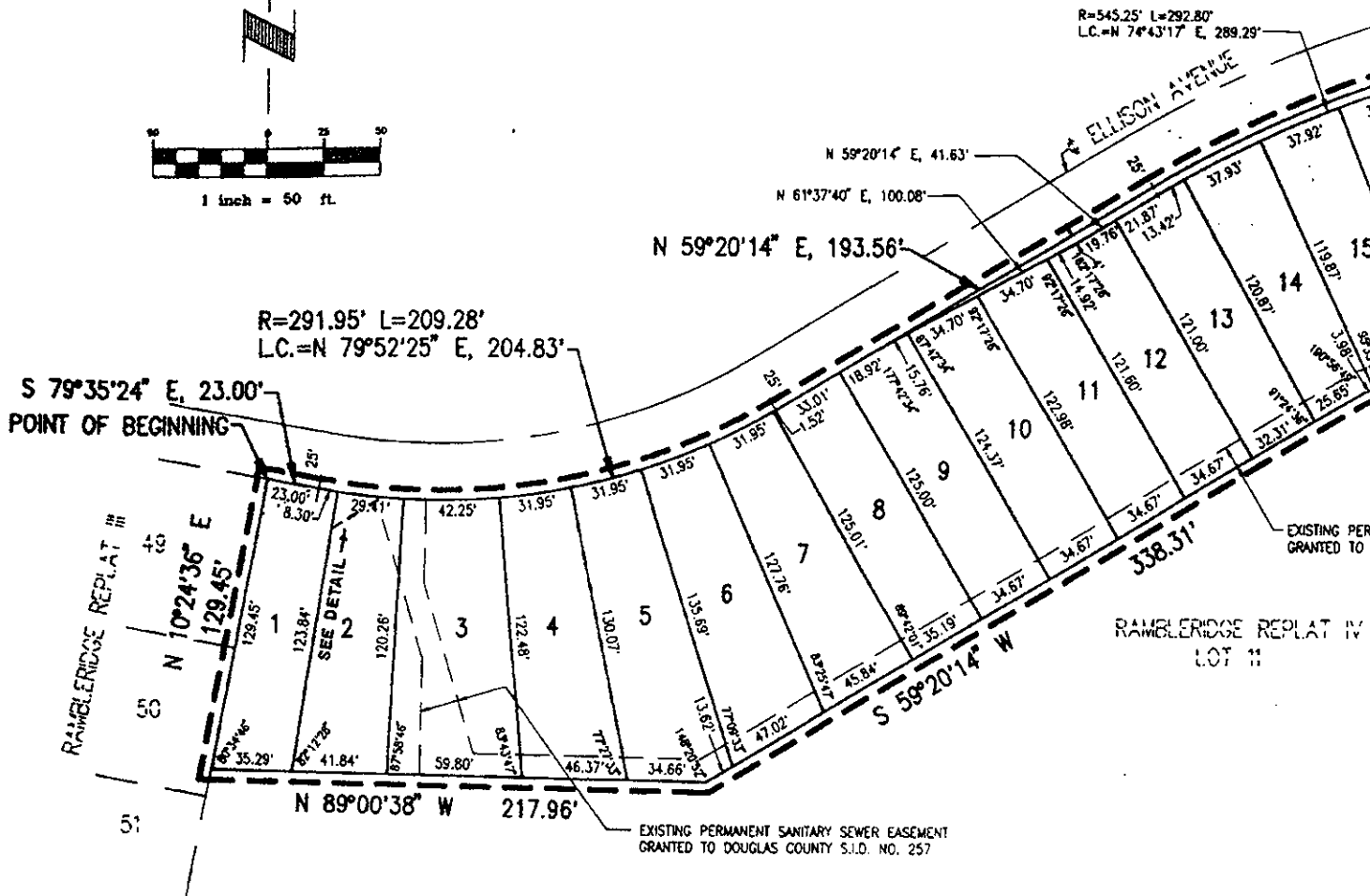
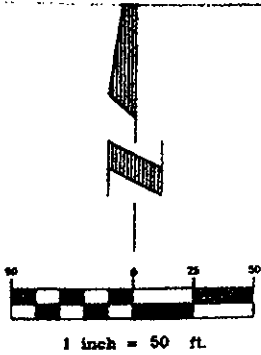

NOTES:

1. ALL ANGLES ARE 90° UNLESS OTHERWISE NOTED.
2. ALL LOT LINES ARE RADIAL TO CURVED STREETS UNLESS SHOWN AS (N.R.).
3. NO DIRECT VEHICULAR ACCESS TO 108TH STREET FROM LOT 20 WILL BE ALLOWED.

OMAHA CITY COUNCIL ACCEPTANCE

This plat of RAMBLERIDGE REPLAT VI (Lots numbered as shown) was approved by the City Council of Omaha on this 9th day of April, 1996

MAYOR

Attest Deputy CITY CLERK
 PRESIDENT OF COUNCIL



4 . 04-32053
 R 04-32055 (new)
 CC COMP 10
 SCAN BY

RAMBLER

BEING A REPLAT OF
 A SUBDIVISION LOCATED
 EAST OF THE 6TH P.

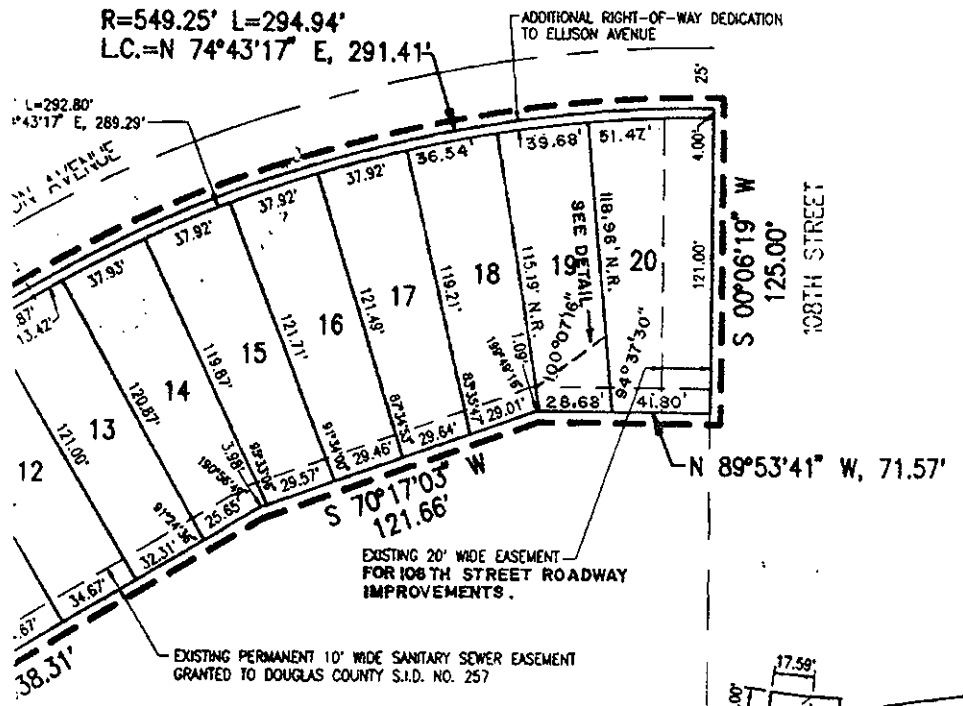

RAMBLERIDGE REPLAT VI
 LOT 11

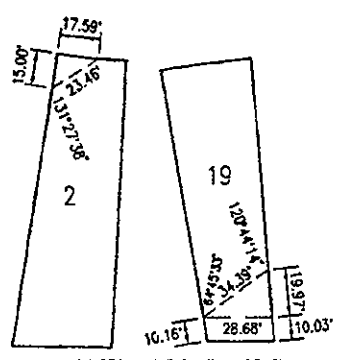

COUNTY TREASURER'S CERTIFICATE

This is to certify that I find no regular or special taxes due or delinquent against the property described in the Surveyor's Certificate and embraced in this plat as shown by the records of this office.

[Signature] 5-8-96
 COUNTY TREASURER DATE

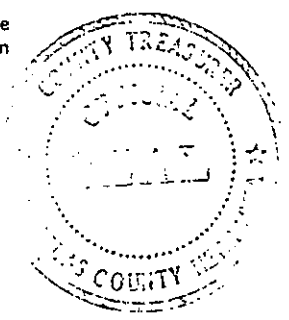

APPROVAL OF OMAHA CITY PLANNING BOARD

This plat of RAMBLERIDGE REPLAT VI (Lots numbered as shown) was approved by the City Planning Board on this 4th day of November 1995.

[Signature]
 CHAIRMAN OF CITY PLANNING BOARD

RAMBLERIDGE REPLAT VI

LOTS 1 THRU 20 INCLUSIVE

REPLAT OF ALL OF LOTS 1 THRU 10 INCLUSIVE ALL IN RAMBLERIDGE REPLAT IV
 POSITION LOCATED IN THE SE 1/4 OF SECTION 32, TOWNSHIP 16 NORTH, RANGE 12
 THE 6TH P.M., DOUGLAS COUNTY, NEBRASKA.

10	11	12	13	14	15	16	17	18	19	20

SURVEYOR'S CERTIFICATE

I hereby certify that I have made a ground survey of the subdivision described herein and that temporary monuments have been placed on the boundary of the within plat and that a bond has been furnished to the City of Omaha to ensure placing of permanent monuments and stakes at all corners of all lots, streets, angle points and ends of all curves in Rambleridge Replat VI (Lots numbered as shown), being a replat of all of Lots 1 thru 10, inclusive, all in Rambleridge Replat IV, a subdivision located in the SE 1/4 of Section 32, Township 16 North, Range 12 East of the 6th P.M., Douglas County, Nebraska, more particularly described as follows:

Beginning at the Northwest corner of said Lot 1, Rambleridge Replat IV, said point also being on the Southerly right-of-way line of said Ellison Avenue; thence along said Southerly right-of-way line of Ellison Avenue on the following described courses; thence S79°35'24"E (assumed bearing), a distance of 23.00 feet; thence Northeasterly on a curve to the left with a radius of 291.95 feet, a distance of 209.28 feet, said curve having a long chord which bears N79°52'25"E, a distance of 204.83 feet; thence N59°20'14"E, a distance of 193.56 feet; thence Northeasterly on a curve to the right with a radius of 549.25 feet, a distance of 294.94 feet, said curve having a long chord which bears N74°43'17"E, a distance of 291.41 feet to the point of intersection of said Southerly right-of-way line of Ellison Avenue and the West right-of-way line of 108th Street, said point also being on the Northeast corner of said Lot 10, Rambleridge Replat IV; thence S00°06'19"W along said East line of Lot 10, Rambleridge Replat IV, said line also being said West right-of-way line of 108th Street, a distance of 125.00 feet to the Southeast corner of said Lot 10, Rambleridge Replat IV; thence along the Southerly line of said Lots 1 thru 10, inclusive, Rambleridge Replat IV, on the following described courses; thence N89°53'41"W, a distance of 71.57 feet; thence S70°17'03"W, a distance of 121.66 feet; thence S59°20'14"W, a distance of 338.31 feet; thence N89°00'38"W, a distance of 217.96 feet to the Southwest corner of said Lot 1, Rambleridge Replat IV; thence N10°24'36"E along the West line of said Lot 1, Rambleridge Replat IV, a distance of 129.45 feet to the point of beginning.

Containing an area of 2.106 acres, more or less.

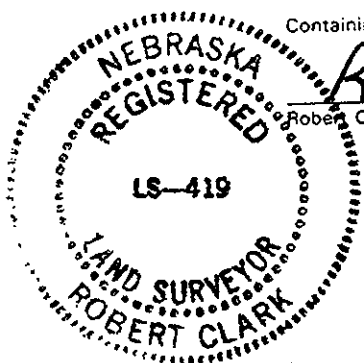

Robert Clark
 Robert Clark, LS-419

Oct. 18, 1995
 Date

DEDICATION

Know all men by these presents that I, Charles G. Smith, Owner of the property described in the Certification of Survey and embraced within the plat has caused said land to be subdivided into lots and streets to be numbered and named as shown, said subdivision to be hereafter known as RAMBLERIDGE REPLAT VI (lots numbered as shown), and I do hereby ratify and approve of the disposition of my property as shown on this plat, and we do hereby dedicate to the public for public use, the streets and avenues, and I do hereby grant the easements as shown on this plat, I do further grant a perpetual easement to the Omaha Public Power District, U.S. West Communications and any company which has been granted a franchise to provide a cable television system in the area to be subdivided, their successors and assigns, to erect, operate, maintain, repair and renew poles, wires, cables, conduits and other related facilities, and to extend thereon wires or cables for the carrying and transmission of electric current for light, heat and power and for the transmission of signals and sounds of all kinds including signals provided by a cable television system, and the reception on, over, through, under and across a five-foot (5') wide strip of land abutting all front and side boundary lot lines; an eight-foot (8') wide strip of land abutting the rear boundary lines of all interior lots; and a sixteen-foot (16') wide strip of land abutting the rear boundary lines of all exterior lots. The term exterior lots is herein defined as those lots forming the outer perimeter of the above-described addition. Said sixteen-foot (16') wide easement will be reduced to an eight-foot (8') wide strip when the adjacent land is surveyed, platted and recorded. No permanent buildings or retaining walls shall be placed in the said easement ways, but the same may be used for gardens, shrubs, landscaping and other purposes that do not then or later interfere with the aforesaid uses or rights herein granted.

In witness whereof, I do set my hand this 18 day of OCT, 1995.

Charles G. Smith
 BY: Charles G. Smith, TRUSTEE



E&A CONSULTING GROUP
 5316 SOUTH 132ND STREET • OMAHA, NE 68137 • (402) 895-4700 • FAX (402) 895-3599

RAMBLERIDGE REPLAT VI
 LOTS 1 THRU 20 INCLUSIVE
 OMAHA, NEBRASKA

AL PLAT

1 inch = 50 ft.

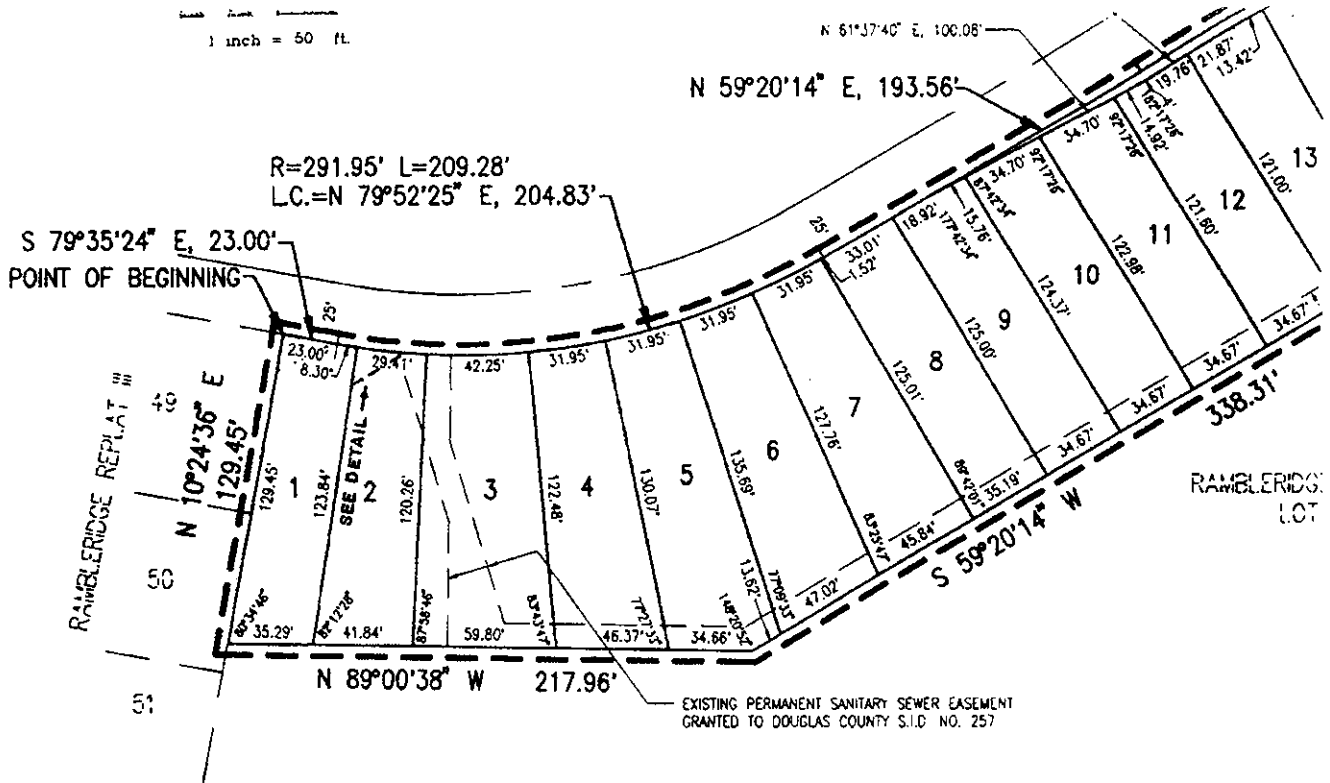

NOTES:

1. ALL ANGLES ARE 90° UNLESS OTHERWISE NOTED.
2. ALL LOT LINES ARE RADIAL TO CURVED STREETS UNLESS SHOWN AS (N.R.).
3. NO DIRECT VEHICULAR ACCESS TO 108TH STREET FROM LOT 20 WILL BE ALLOWED.

OMAHA CITY COUNCIL ACCEPTANCE

This plat of RAMBLERIDGE REPLAT VI (Lots numbered as shown) was approved by the City Council of Omaha on this 9th day of April, 1996

MAYOR

ATTEST
Deputy CITY CLERK

PRESIDENT OF COUNCIL

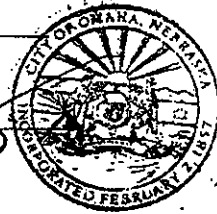

APPROVAL OF CITY ENGINEER OF OMAHA

I hereby approve this plat of RAMBLERIDGE REPLAT VI (Lots numbered as shown) as to the Design Standards this 1st day of February 1995, 1996

Barry L. Neumann
CITY ENGINEER

I hereby certify that adequate provisions have been made for compliance with Chapter 53 of the Omaha Municipal Code.

Barry L. Neumann May 10, 1996
CITY ENGINEER Date

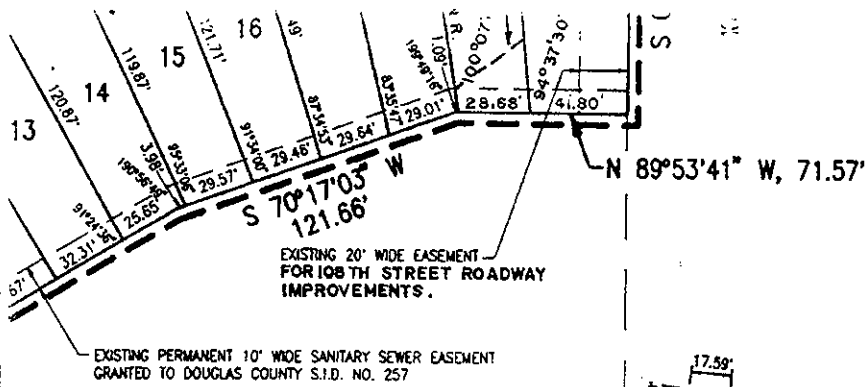

DOE REPLAT IV
OF 11

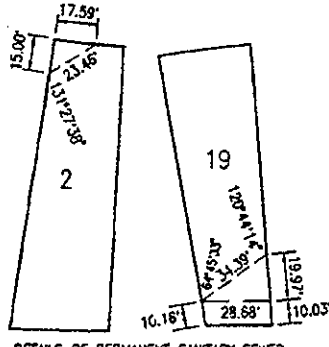

DETAILS OF PERMANENT SANITARY SEWER EASEMENTS GRANTED TO DOUGLAS COUNTY S.I.D. NO. 257.

COUNTY TREASURER'S CERTIFICATE

This is to certify that I find no regular or special taxes due or delinquent against the property described in the Surveyor's Certificate and embraced in this plat as shown by the records of this office.

[Signature] 5-8-96
COUNTY TREASURER DATE

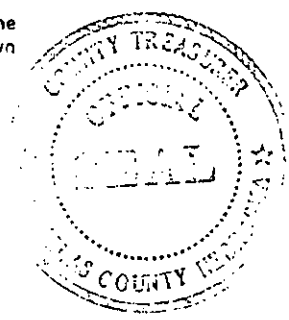

APPROVAL OF OMAHA CITY PLANNING BOARD

This plat of RAMBLERIDGE REPLAT VI (Lots numbered as shown) was approved by the City Planning Board on this 4th day of November 1995.

[Signature]
CHAIRMAN OF CITY PLANNING BOARD

REVIEW OF DOUGLAS COUNTY ENGINEER

This plat of the RAMBLERIDGE REPLAT VI (Lots numbered as shown) was reviewed by the office of the Douglas County Engineer on this 14th day of October 1995.

[Signature]
DOUGLAS COUNTY ENGINEER



inclusive, all in Rambleridge Replat IV, a subdivision located in the SE 1/4 of Section 32, Township 16 North, Range 12 East of the 6th P.M., Douglas County, Nebraska, more particularly described as follows:

Beginning at the Northwest corner of said Lot 1, Rambleridge Replat IV, said point also being on the Southerly right-of-way line of said Ellison Avenue; thence along said Southerly right-of-way line of Ellison Avenue on the following described courses; thence S79°35'24"E (assumed bearing), a distance of 23.00 feet; thence Northeasterly on a curve to the left with a radius of 291.95 feet, a distance of 209.28 feet, said curve having a long chord which bears N79°52'25"E, a distance of 204.83 feet; thence N59°20'14"E, a distance of 193.56 feet; thence Northeasterly on a curve to the right with a radius of 549.25 feet, a distance of 294.94 feet, said curve having a long chord which bears N74°43'17"E, a distance of 291.41 feet to the point of intersection of said Southerly right-of-way line of Ellison Avenue and the West right-of-way line of 108th Street, said point also being on the Northeast corner of said Lot 10, Rambleridge Replat IV; thence S00°06'19"W along said East line of Lot 10, Rambleridge Replat IV, said line also being said West right-of-way line of 108th Street, a distance of 125.00 feet to the Southeast corner of said Lot 10, Rambleridge Replat IV; thence along the Southerly line of said Lots 1 thru 10, inclusive, Rambleridge Replat IV, on the following described courses; thence N89°53'41"W, a distance of 71.57 feet; thence S70°17'03"W, a distance of 121.66 feet; thence S59°20'14"W, a distance of 338.31 feet; thence N89°00'38"W, a distance of 217.96 feet to the Southwest corner of said Lot 1, Rambleridge Replat IV; thence N10°24'36"E along the West line of said Lot 1, Rambleridge Replat IV, a distance of 129.45 feet to the point of beginning.

Containing an area of 2.106 acres, more or less.

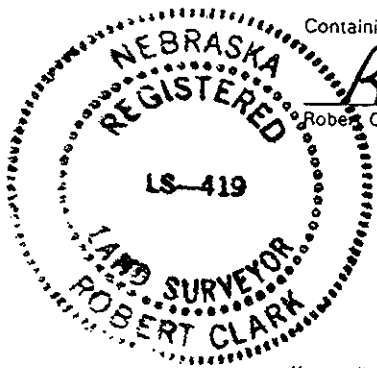

Robert Clark
Robert Clark, LS-419

Oct. 18, 1995
Date

DEDICATION

Know all men by these presents that I, Charles G. Smith, Owner of the property described in the Certification of Survey and embraced within the plat has caused said land to be subdivided into lots and streets to be numbered and named as shown, said subdivision to be hereafter known as RAMBLERIDGE REPLAT VI (lots numbered as shown), and I do hereby ratify and approve of the disposition of my property as shown on this plat, and we do hereby dedicate to the public for public use, the streets and avenues, and I do hereby grant the easements as shown on this plat. I do further grant a perpetual easement to the Omaha Public Power District, U.S. West Communications and any company which has been granted a franchise to provide a cable television system in the area to be subdivided, their successors and assigns, to erect, operate, maintain, repair and renew poles, wires, cables, conduits and other related facilities, and to extend thereon wires or cables for the carrying and transmission of electric current for light, heat and power and for the transmission of signals and sounds of all kinds including signals provided by a cable television system, and the reception on, over, through, under and across a five-foot (5') wide strip of land abutting all front and side boundary lot lines; an eight-foot (8') wide strip of land abutting the rear boundary lines of all interior lots; and a sixteen-foot (16') wide strip of land abutting the rear boundary lines of all exterior lots. The term exterior lots is herein defined as those lots forming the outer perimeter of the above-described addition. Said sixteen-foot (16') wide easement will be reduced to an eight-foot (8') wide strip when the adjacent land is surveyed, platted and recorded. No permanent buildings or retaining walls shall be placed in the said easement ways, but the same may be used for gardens, shrubs, landscaping and other purposes that do not then or later interfere with the aforesaid uses or rights herein granted.

In witness whereof, I do set my hand this 18 day of OCT, 1995.

[Signature]
BY: Charles G. Smith, TRUSTEE

ACKNOWLEDGEMENT OF NOTARY

STATE OF NEBRASKA)
JSS
COUNTY OF DOUGLAS)

On this 18 day of OCT, 1995, before me, the undersigned, [Signature], a Notary Public in and for said County, personally came Charles G. Smith, who is personally known to be the identical person whose name is affixed to the Dedication on this plat and acknowledged the same to be his voluntary act and deed.

WITNESS my hand and Notarial Seal the day and year last above written.

Homer R. Hunt
Notary Public

My commission expires 4-30-99

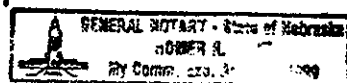

DATE 10-3-95
PROJECT NO. RS22