



1307 586 MISC



13723 99 586-595

Nebr Doc
Stamp Tax

Date

\$

By

RICHARD H TAKECHI
REGISTER OF DEEDS
DOUGLAS COUNTY, NE

99 SEP -7 PM 3:06

RECEIVED

**DECLARATION
OF COVENANTS, CONDITIONS, RESTRICTIONS AND EASEMENTS
OF STONE PARK, A SUBDIVISION
IN DOUGLAS COUNTY, NEBRASKA**

THIS DECLARATION, made on the date hereinafter set forth, is made by STONE PARK DEVELOPMENT, L.L.C., a Nebraska limited liability company, hereinafter referred to as the "Declarant".

PRELIMINARY STATEMENT

The Declarant is the owner of certain real property located within Douglas County, Nebraska and described as follows:

Lots 1 through 340, inclusive, in Stone Park, a Subdivision, as surveyed,
platted and recorded in Douglas County, Nebraska.

Such lots are herein referred to collectively as the "Lots" and individually as each "Lot."

The Declarant desires to provide for the preservation of the values and amenities of Stone Park, for the maintenance of the character and residential integrity of Stone Park, and for the acquisition, construction and maintenance of Common Facilities for the use and enjoyment of the residents of Stone Park.

NOW, THEREFORE, the Declarant hereby declares that each and all of the Lots shall be held, sold and conveyed subject to the following restrictions, covenants, conditions and easements, all of which are for the purpose of enhancing and protecting the value, desirability and attractiveness of the Lots and the enjoyment of the residents of the Lots. These restrictions, covenants, conditions and easements shall run with such Lots and shall be binding upon all parties having or acquiring any right, title or interest in each Lot, or any part thereof, as is more fully described herein. The Lots are, and each Lot is and shall be subject to all and each of the following conditions and other terms:

ARTICLE I.
RESTRICTIONS AND COVENANTS

1. Each Lot shall be used exclusively for single-family residential purposes, except for such Lots or parts thereof as may hereafter be conveyed or dedicated by Declarant, or its successors or assigns, for use in connection with a Common Facility, or for a church, school or park, or for other non-profit use.

2. No residence, building, fence, wall, driveway, patio, patio enclosure, swimming pool, dog house, pool house, flag pole, or other external improvement, including landscaping, above or below the ground (herein all referred to as any "Improvement") shall be constructed, erected, placed or permitted to remain on any

Mr. James D. Buser
GAINES, MULLEN, PANSING & HOGAN
10050 Regency Circle, Suite 200
Omaha, NE 68114

FEE 220.00 FB 05-37081
BKP Comp C/O COMP. BL
DEL SCAN dc FV

2

Lot, nor shall any grading or excavation for any Improvement be commenced, except for Improvements which have been approved by Declarant as follows:

(a) An Owner desiring to erect an Improvement on any Lot shall deliver two sets of construction plans, detailed landscaping plans, and plot plans to Declarant (herein collectively referred to as the "plans"). Such plans shall include a description type, quality, color and use of materials proposed for the exterior of such Improvement. Concurrent with submission of the plans, Owner shall notify the Declarant of the Owner's mailing address.

(b) Declarant shall review such plans in light of the conditions and restrictions in Article I of this Declaration and in relation to the type and exterior of improvements which have been constructed, or approved for construction, on the Lots. In this regard, Declarant intends that the Lots shall be developed as a residential community with homes constructed of high quality materials. The decision to approve or refuse approval of a proposed Improvement shall be exercised by Declarant in a reasonable manner to promote conformity and harmony of the external design of the improvements constructed within the Stone Park subdivision and to protect the value, character and residential quality of all Lots in a manner consistent with this Declaration. By way of illustration, and not of limitation, it is intended that the architecture of the residential structures constructed shall be consistent with the architecture found in the Hillsborough subdivision in Douglas County, Nebraska. Atypical improvements and home designs such as dome houses, A-frame houses and log cabins will not be approved unless the Declarant determines that construction of these improvements will not be materially inconsistent with the scheme of development contemplated by this Declaration. If Declarant determines that the external design and location of the proposed Improvement does not conform with the standards or requirements of this Declaration, does not conform with the surrounding improvements and topography or will not protect and enhance the integrity and character of all the Lots and neighboring lots, if any, as a quality residential community, Declarant may refuse approval of the proposed Improvement.

(c) Written Notice of any approval of a proposed Improvement shall be mailed to the owner at the address specified by the owner upon submission of the plans. Such notice shall be mailed, if at all, within thirty (30) days after the date of submission of the plans. If notice of approval is not mailed within such period, the proposed Improvement shall be deemed disapproved by Declarant.

(d) No Lot owner, or combination of Lot owners, or other person or persons shall have any right to any action by Declarant, or to control, direct or influence the acts of the Declarant with respect to the approval or disapproval of any proposed Improvement. No responsibility, liability or obligation shall be assumed by or imposed upon Declarant by virtue of the authority granted to Declarant in this Section, or as a result of any act or failure to act by Declarant with respect to any proposed Improvement.

3. No single-family residence shall be created, altered, placed or permitted to remain on any Lot other than one detached single-family dwelling which does not exceed two and one-half stories in height.

4. The exposed front foundation walls, and any foundation walls facing any street, of all main residential structures must be constructed of or faced with brick or simulated brick or other material approved in writing by Declarant. All driveways must be constructed of concrete, brick, paving stone, or laid stone. All foundations shall be constructed of concrete, concrete blocks, brick or stone. The roof of all Improvements shall be covered with weathered wood asphalt shingles, or other shingle colors and materials approved in writing by Declarant. Hardboard, pressed wood, bonded wood, and the like will not be approved by Declarant for coverage of any roof.

5. No advertising signs, billboards, unsightly objects or nuisances shall be erected, placed or permitted to remain on any Lot except one sign per Lot consisting of not more than six (6) square feet advertising a lot as "For Sale"; nor shall the premises be used in any way for any purpose which may endanger the

health or unreasonably disturb the owner or owners of any Lot or any resident thereof. The foregoing restriction in this Article I, Section 5 shall not apply to the business activities, signs and billboards or the construction and maintenance of buildings, if any, by Declarant, or its agents and assigns, during the development and sale of Lots.

6. No exterior television or radio antenna or satellite receiving dish of any type shall be permitted on any Lot, provided, however, an antenna or dish that is designed to receive over-the-air programming signals that does not exceed one meter in diameter and that is attached directly to the residence, may be permitted if the location and size of the proposed antenna or dish is approved by Declarant.

7. No repair of any boats, automobiles, motorcycles, trucks, campers or similar vehicles requiring a continuous time period in excess of forty-eight (48) hours shall be permitted on any Lot at any time; nor shall vehicles offensive to the neighborhood be visibly stored, parked or abandoned on any Lot. No unused building material, junk or rubbish shall be left exposed on the Lot except during actual building operations, and then only in as neat and inconspicuous a manner as possible.

8. No boat, camper, trailer, auto-drawn or mounted trailer of any kind, mobile home, truck, aircraft, camper truck or similar chattel shall be maintained or stored on any part of a Lot (other than in an enclosed structure) for more than twenty (20) days within a calendar year. No motor vehicle may be parked or stored outside on any Lot, except vehicles driven on a regular basis by the occupants of the dwelling located on such Lot. No grading or excavating equipment, tractors or semitractors/trailers shall be stored, parked, kept or maintained in any yards, driveways or streets. However, this Article I, Section 8 shall not apply to trucks, tractors or commercial vehicles which are necessary for the construction of residential dwellings or other Improvements during the period of construction. All residential Lots shall provide at least the minimum number of off street parking areas or spaces for private passenger vehicles required by the applicable zoning ordinances of the City of Omaha, Nebraska.

9. No incinerator, trash burner or fuel tank shall be permitted on any Lot. No garbage or trash can or container shall be permitted outside, except for pickup purposes. No garden lawn or maintenance equipment of any kind whatsoever shall be stored or permitted to remain outside of any dwelling or suitable storage facility, except when in actual use. No garbage, refuse, rubbish or cutting shall be deposited on any street, road or Lot. No clothes line shall be permitted outside of any dwelling at any time. Produce or vegetable gardens may only be planted and maintained in rear yards.

10. Exterior lighting installed on any Lot shall either be indirect or of such a controlled focus and intensity as not to disturb the residents of adjacent Lots.

11. No hedges or mass planted shrubs shall be permitted more than ten (10) feet in front of the front building line unless otherwise approved by Declarant. No fence may be installed without the prior approval of the Declarant. In all events, installed fences must comply with applicable set back requirements imposed by the City of Omaha. All fences erected on Lots must be constructed of wood, wrought iron, PVC, or other type of material approved by Declarant. No chain link fences shall be allowed. No fences or walls shall exceed a height of six (6) feet unless otherwise approved by Declarant.

12. No tennis courts shall be allowed on any residential lots. The location of basketball backboards shall be subject to the approval of Declarant.

13. No swimming pool may extend more than one foot above ground level.

14. Construction of any Improvement shall be completed within one (1) year from the date of commencement of excavation or construction of the Improvement. Grading plans must be submitted to and approved by Declarant prior to commencement of Improvements to any Lot. Declarant shall review the grading plans in light of commercially recognized development and engineering standards.

15. Commencing with completion of construction of any Improvement on a Lot, a public sidewalk constructed of concrete four (4) feet wide by four (4) inches thick shall be installed and maintained in front of each Lot and upon each street side of each corner Lot. The sidewalk shall be placed a minimum of four (4) feet and a maximum of seventeen and one-half (17.5) feet from the street curb line, in conformance with the master sidewalk plan. The sidewalk alignment shall be approved by Declarant prior to construction. After approval of the sidewalk alignment, the sidewalk shall be constructed by the owner of the Lot prior to the time of completion of the main structure and before occupancy thereof; provided, however, this provision shall vary to comply with any requirements of the City of Omaha.

16. Driveway approaches between the sidewalk and curb on each Lot shall be constructed of concrete. Should repair or replacement of such approach be necessary, the repair or replacement shall also be of concrete. No asphalt overlay of driveway approaches will be permitted.

17. No stable or other shelter for any animal, livestock, fowl or poultry shall be erected, altered, placed or permitted to remain on any Lot, except for one dog house constructed for one (1) dog; provided always that the construction plans, specifications and the location of the proposed structure have been first approved by Declarant, or its assigns. Dog houses shall only be allowed adjacent to the rear of the building, concealed from public view. No dog runs or kennels may be constructed or installed on any Lot. No livestock or agricultural-type animals shall be allowed in Stone Park subdivision, including pot-bellied pigs.

18. Any exterior air conditioning condenser unit shall be placed in the rear yard or any side yards so as not to be visible from public view. No grass, weeds or other vegetation will be grown or otherwise permitted to commence or continue, and no dangerous, diseased or otherwise objectionable shrubs or trees will be maintained on any Lot so as to constitute an actual or potential public nuisance, create a hazard or undesirable proliferation, or detract from a neat and trim appearance. Vacant Lots shall not be used for dumping of earth or any waste materials, and no vegetation on vacant Lots shall be allowed to reach a height in excess of twelve (12) inches.

19. No Residence shall be constructed on a Lot unless the entire Lot, as originally platted, is owned by one owner of such Lot, except if parts of two or more platted Lots have been combined into one Lot which is at least as wide as the narrowest Lot on the original plat, and is as large in area as the largest Lot in the original plat.

20. No temporary structure of any character, and no carport, trailer, modular home, open basement, storage or tool shed, outbuilding or shack shall be erected upon or used on any Lot at any time, either temporarily or permanently. An owner may erect a swing set, playground equipment, pool house or other non prohibited structure on a Lot only after securing the prior written approval of Declarant. No structure or dwelling shall be moved from outside Stone Park to any Lot without the written approval of Declarant.

21. All utility service lines from each lot line to a dwelling or other Improvement shall be underground.

22. Declarant hereby reserves the right to require Owners to install siltation fences or erosion control devices and measures in such locations, configurations, and designs as it may determine appropriate in its sole and absolute discretion.

ARTICLE II. BOUNDARY FENCE

1. Declarant plans to construct boundary fences along the western boundary of the Lots bordering 156th Street and along the northern boundary of the Lots bordering Ida Street (the "Boundary Fence"). The portion of the Boundary Fence along 156th Street will be situated along the westerly most boundary line of Lots 1 through 8, inclusive, and Lots 126 through 128, inclusive, and along the northerly most boundary of Lot 1 and

5

along the southerly most boundary of Lot 126 extending thirty (30) feet to the east along the boundary with Curtis Avenue and the portion of the Boundary Fence along Ida Street will be situated along the northerly most boundary line of Lots 161 through 167, inclusive, and Lots 333 through 340, inclusive, and along the easterly most boundary of Lot 167 and along the westerly most boundary of Lot 340 extending thirty (30) feet to the south along the boundary with 152nd Street.

2. Declarant hereby declares that the Boundary Lots are subject to a permanent and exclusive right and easement in favor of Declarant and the Stone Park Homeowners Association to maintain, repair, renew, paint, reconstruct, install and replace the Boundary Fence. Without limitation of the rights and easements granted by this Declaration, the Declarant or Association may come upon any of the Boundary Lots for the purpose of constructing, installing, painting, reconstructing, repairing, maintaining, removing, and replacing the Boundary Fence.

3. The rights and easements granted in this Article shall fully and finally terminate as to any Boundary Lot if: (i) the owner of the Boundary Lot gives written notice to the Association that the Association has failed to maintain the Boundary Fence on the Owner's Lot in neat and orderly condition and in good repair; and (ii) the Association fails to place the Boundary Fence on the Owner's Lot into good order and repair within ninety (90) days after the written notice.

ARTICLE III. HOMEOWNERS' ASSOCIATION

1. The Association. The Declarant has caused the incorporation of STONE PARK HOMEOWNERS ASSOCIATION, a Nebraska not for profit corporation (hereinafter referred to as the "Association") for the benefit of the residents of Stone Park. The Association has as its purpose the promotion of the health, safety, recreation, welfare and enjoyment of the residents of Stone Park, including:

(a) The acquisition, construction, landscaping, improvement, equipment, maintenance, operation, repair, upkeep and replacement of Common Facilities for the general use, benefit and enjoyment of the Members. Common Facilities may include recreational facilities such as swimming pools, tennis courts, health facilities, playgrounds and parks; dedicated and nondedicated roads, paths, ways and green areas (including landscaping); and signs and entrances for Stone Park. Common Facilities may be situated on property owned or leased by the Association within the Stone Park subdivision, on private property subject to an easement in favor of the Association, on public property, or on property dedicated to a Sanitary and Improvement District.

(b) The promulgation, enactment, amendment and enforcement of rules and regulations relating to the use and enjoyment of any Common Facilities, provided always that such rules are uniformly applicable to all Members. The rules and regulations may permit or restrict use of the Common Facilities by Members, their families, their guests, and/or by other persons, who may be required to pay a fee or other charge in connection with the use or enjoyment of the Common Facility.

(c) The exercise, promotion, enhancement and protection of the privileges and interests of the residents of Stone Park; and the protection and maintenance of the residential character of Stone Park.

2. Membership and Voting. Stone Park is divided into three hundred forty (340) separate residential lots (for purposes of Article III of this Declaration, the term "Lots" shall mean all of the residential lots which are included in the Association including the Lots as defined by the Declaration). The "Owner" of each Lot shall be a Member of this Association. For purposes of this Declaration, the term "Owner" of a Lot means and refers to the record owner, whether one or more persons or entities, of fee simple title to a Lot, but excluding however those parties having any interest in any of such Lot merely as security for the performance of an obligation (such as a contract seller, the trustee or beneficiary of a deed of trust, or a mortgagee). The purchaser

of a Lot under a land contract or similar instrument shall be considered to be the "Owner" of the Lot for purposes of this Declaration. Membership shall be appurtenant to ownership of each Lot, and may not be separated from ownership of each Lot. The Owner of each Lot, whether one or more persons and entities, shall be entitled to one (1) vote on each matter properly coming before the Members of the Association.

Declarant anticipates that additional phases of Stone Park may be developed by Declarant or other developers. From time to time, without the consent or approval of an Owner or Member, the Association may, with Declarant's approval, be expanded by Declarant to include additional residential lots in any subdivision which is contiguous to any of the Lots, or which is developed as a phase of the Stone Park Subdivision. Such expansion(s) may be effected from time to time by Declarant's recordation with the Register of Deeds of Douglas County, Nebraska, of a Declaration of Covenants, Conditions, Restrictions and Easements, setting forth the identity of the additional residential lots (hereinafter the "Subsequent Phase Declaration"), provided that if the Subsequent Phase Declaration is recorded by a person or entity other than Declarant, the inclusion of additional residential lots in the Association must be approved by Declarant. Upon the recordation of any Subsequent Phase Declaration which expands the residential lots included in the Association, the additional lots identified in the Subsequent Phase Declaration shall be considered to be and shall be included in the "Lots" for purposes of this Article III, and the owners of the additional residential lots shall be members of the Association with all rights, privileges and obligations accorded or accruing to members of the Association.

3. Purposes and Responsibilities. The Association shall have the powers conferred upon not for profit corporations by the Nebraska Nonprofit Corporation Act, and all powers and duties necessary and appropriate to accomplish the Purposes and administer the affairs of the Association. The powers and duties to be exercised by the Board of Directors, and upon authorization of the Board of Directors by the Officers, shall include but shall not be limited to the following:

- (a) The acquisition, development, maintenance, repair, replacement, operation and administration of Common Facilities, and the enforcement of the rules and regulations relating to the Common Facilities.
- (b) The landscaping, mowing, watering, repair and replacement of parks and other public property and improvements on parks, public property, within or near Stone Park.
- (c) The fixing, levying, collecting, abatement, and enforcement of all charges, dues, or assessments made pursuant to the terms of this Declaration.
- (d) The expenditure, commitment and payment of Association funds to accomplish the purposes of the Association including, but not limited to, payment for purchase of insurance covering any Common Facility against property damage and casualty, and purchase of liability insurance coverages for the Association, the Board of Directors of the Association and the Members.
- (e) The exercise of all of the powers and privileges, and the performance of all of the duties and obligations of the Association as set forth in this Declaration, as the same may be amended from time to time.
- (f) The acquisition by purchase or otherwise, holding, or disposition of any right, title or interest in real or personal property, wherever located, in connection with the affairs of the Association.
- (g) The deposit, investment and reinvestment of Association funds in bank accounts, securities, money market funds or accounts, mutual funds, pooled funds, certificates of deposit or the like.
- (h) The employment of professionals and consultants to advise and assist the Officers and Board of Directors of the Association in the performance of their duties and responsibilities for the Association.

(i) General administration and management of the Association, and execution of such documents and doing and performance of such acts as may be necessary or appropriate to accomplish such administration or management.

(j) The doing and performing of such acts, and the execution of such instruments and documents, as may be necessary or appropriate to accomplish the purposes of the Association.

4. Mandatory Duties of the Association. The Association shall:

(a) Maintain and repair the Boundary Fence, and the signs which have or will be installed by Declarant at the residential entrances at 152nd Street and Curtis Avenue, all in good repair and neat condition; and

(b) Maintain, repair, and replace as necessary all fences and trees, shrubs, and other natural barriers and green areas constructed on and along the mixed-use lots, so that such are in good repair and neat condition.

5. Imposition of Dues and Assessments. The Association may fix, levy and charge the Owner of each Subdivision Lot with dues and assessments (herein referred to respectively as "dues and assessments") under the following provisions of this Declaration. Except as otherwise specifically provided, the dues and assessments shall be fixed by the Board of Directors of the Association and shall be payable at the times and in the manner prescribed by the Board.

6. Abatement of Dues and Assessments. Notwithstanding any other provision of this Declaration, the Board of Directors may abate all or part of the dues or assessments due in respect of any Lot, and shall abate all dues and assessments due in respect of any Lot during the period such Lot is owned by the Declarant. Lots owned by the Declarant shall not be subject to imposition of dues, assessments or Association liens.

7. Liens and Personal Obligations for Dues and Assessments. The assessments and dues, together with interest thereon, costs and reasonable attorneys' fees, shall be the personal obligation of the Owner of each Lot at the time when the dues or assessments first become due and payable. The dues and assessments, together with interest thereon, costs and reasonable attorneys' fees, shall also be a charge and continuing lien upon the Lot in respect of which the dues and assessments are charged. The personal obligation for delinquent assessments shall not pass to the successor in title to the Owner at the time the dues and assessments become delinquent unless such dues and assessments are expressly assumed by the successors, but all successors shall take title subject to the lien for such dues and assessments, and shall be bound to inquire of the Association as to the amount of any unpaid assessments or dues.

8. Purpose of Dues. The dues collected by the Association may be committed and expended to accomplish the purposes of the Association described in Section 1 of this Article, and to perform the Powers and Responsibilities of the Association described in Section 3 of this Article.

9. Maximum Annual Dues. Unless excess dues have been authorized by the Members in accordance with Section 10, below, the aggregate dues which may become due and payable in any year shall not exceed the greater of:

(a) Sixty and no/100 Dollars (\$60.00) per Lot.

(b) In each calendar year beginning on January 1, 2000, one hundred twenty-five percent (125%) of the aggregate dues charged in the previous calendar year.

10. Assessments for Extraordinary Costs. In addition to the dues, the Board of Directors may levy an assessment or assessments for the purpose of defraying, in whole or in part, the costs of any acquisition,

8

construction, reconstruction, repair, painting, maintenance, improvement, or replacement of any Common Facility, including fixtures and personal property related thereto, and related facilities. The aggregate assessments in each calendar year shall be limited in amount to Two Hundred and no/100 Dollars (\$200.00) per Lot.

11. Excess Dues and Assessments. With the approval of sixty percent (60%) of the Members of the Association, the Board of Directors may establish dues and/or assessments in excess of the maximums established in this Declaration.

12. Uniform Rate of Assessment. Except for assessments as provided in Article III, Section 4, Subparagraph (c), assessments and dues shall be fixed at a uniform rate as to all Lots, but dues may be abated as to individual Lots, as provided in Section 6, above.

13. Certificate as to Dues and Assessments. The Association shall, upon written request and for a reasonable charge, furnish a certificate signed by an officer of the Association setting forth whether the dues and assessments on a specified Lot have been paid to the date of request, the amount of any delinquent sums, and the due date and amount of the next succeeding dues, assessment or installment thereof. The dues and assessment shall be and become a lien as of the date such amounts first become due and payable.

14. Effect of Nonpayment of Assessments-Remedies of the Association. Any installment of dues or assessments which is not paid when due shall be delinquent. Delinquent dues or assessment shall bear interest from the due date at the rate of sixteen percent (16%) per annum, compounded annually. The Association may bring an action at law against the Owner personally obligated to pay the same, or foreclose the lien against the Lot or Lots, and pursue any other legal or equitable remedy. The Association shall be entitled to recover as a part of the action and shall be indemnified against the interest, costs and reasonable attorneys' fees incurred by the Association with respect to such action. No Owner may waive or otherwise escape liability for the charge and lien provided for herein by nonuse of the Common Area or abandonment of his Lot. The mortgagee of any Lot shall have the right to cure any delinquency of an Owner by payment of all sums due, together with interest, costs and fees. The Association shall assign to such mortgagee all of its rights with respect to such lien and right of foreclosure and such mortgagee may thereupon be subrogated to any rights of the Association.

15. Subordination of the Lien to Mortgagee. The lien of dues and assessments provided for herein shall be subordinate to the lien of any mortgage, contract or deed of trust given as collateral for a home improvement or purchase money loan. Sale or transfer of any Lot shall not affect or terminate the dues and assessment lien.

ARTICLE IV. EASEMENTS AND CHARGES

1. A perpetual license and easement is hereby reserved in favor of and granted to Omaha Public Power District, U S West telephone company, and any company which has been granted a franchise to provide a cable television system within the Lots, Metropolitan Utilities Company, and Sanitary and Improvement District No. 424 of Douglas County, Nebraska, their successors and assigns, to erect and operate, maintain, repair and renew buried or underground sewers, water and gas mains and cables, lines or conduits and other electric and telephone utility facilities for the carrying and transmission of electric current for light, heat and power and for all telephone and telegraph and message service and for the transmission of signals and sounds of all kinds including signals provided by a cable television system and the reception on, over, through, under and across a five (5) foot wide strip of land abutting the front and the side boundary lines of the Lots; an eight (8) foot wide strip of land abutting the rear boundary lines of all interior Lots and all exterior lots that are adjacent to presently platted and recorded Lots; and a sixteen (16) foot wide strip of land abutting the rear boundary lines of all exterior Lots that are not adjacent to presently platted and recorded Lots. The term exterior Lots is herein defined as those Lots forming the outer perimeter of the subdivision. The sixteen (16) foot wide easement will be reduced to an eight (8) foot wide strip when such adjacent land is surveyed, platted and recorded.

for the Metropolitan Utilities District of Omaha, their repair and renew pipelines, hydrants and other related facilities and to extend therein pipes for the use of a five (5) foot wide strip of land abutting all streets; present and future owners of these Lots. No permanent structure shall be placed in the easementways but same may be used in any manner so long as it does not then or later interfere with the aforementioned

of all Lots within the subdivision are not improved
telephone company files notice that it has completed
(herein the "Subdivision Improvement Date"), then
on each unimproved Lot in the amount of Four
shall be considered as unimproved if construction of a
section shall be considered as having commenced if a
petition by officials of the City or other appropriate

the company and remain unpaid, then such charge shall commence after the expiration of sixty (60) days from: (1) the Subdivision Improvement Date, and (2) the statement or billing for Four Hundred Fifty and

and plat of Stone Park which is filed in the Register of

DISCUSSION

granted to the Declarant, the Declarant or any
proceeding at law or in equity, all reservations
posed by the provisions of this Declaration either to
dues of such violation. Failure by the Declarant
contained shall in no event be deemed a waiver of

Declaration shall run with and bind the land in
RK DEVELOPMENT, L.L.C., a Nebraska limited
partnership, or entity designated in writing by STONE
to determine in its full and absolute discretion for a
this Declaration may be amended by an instrument
the Lots covered by this Declaration.

period of five (5) years from the date hereof, any or all of the provisions of this Ordinance which they apply to the Lots may be waived, modified, amended, or the time period, and on such conditions, if any, which may be agreed upon after considering the benefits and detriments to the public of the Stone Park subdivision and the Owner requesting the modification or amendment shall be final and there shall be no further liability, liability or obligation shall be assumed by the City of Stone Park.

10
or imposed upon Declarant by virtue of the authority granted to Declarant in this Section, or as a result of any act or failure to act by Declarant with respect to any requested waiver, modification, or amendment.

4. STONE PARK DEVELOPMENT, L.L.C., a Nebraska limited liability company, or its successor or assign, may terminate its status as Declarant under this Declaration, at any time, by filing a Notice of Termination of Status as Declarant. Upon such filing, the Association may appoint itself or another entity, association or individual to serve as Declarant, and such appointee shall thereafter serve as Declarant with the same authority and powers as the original Declarant.

5. Invalidity of any covenant by judgment or court order shall in no way affect any of the other provisions hereof, which shall remain in full force and effect.

IN WITNESS WHEREOF, the Declarant has caused these presents to be executed this 31st day of August, 1999.

STONE PARK DEVELOPMENT, L.L.C., a Nebraska
limited liability company

By:

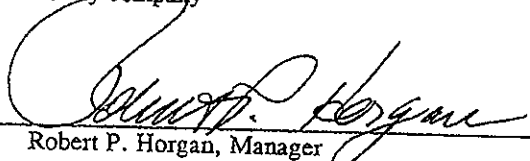

Robert P. Horgan, Manager

STATE OF NEBRASKA)

) ss.:

COUNTY OF DOUGLAS)

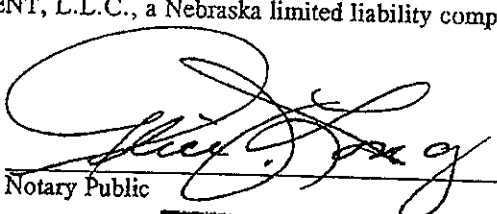
The foregoing instrument was acknowledged before me this 31st day of August, 1999, by Robert P. Horgan, Manager of STONE PARK DEVELOPMENT, L.L.C., a Nebraska limited liability company, on behalf of the company.

Notary Public

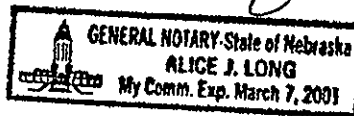



1307 586 MISC



13723 99 586-595

Nebr Doc
Stamp Tax

Date

\$

By

RICHARD H TAKECHI
REGISTER OF DEEDS
DOUGLAS COUNTY, NE

99 SEP -7 PM 3:06

RECEIVED

**DECLARATION
OF COVENANTS, CONDITIONS, RESTRICTIONS AND EASEMENTS
OF STONE PARK, A SUBDIVISION
IN DOUGLAS COUNTY, NEBRASKA**

THIS DECLARATION, made on the date hereinafter set forth, is made by STONE PARK DEVELOPMENT, L.L.C., a Nebraska limited liability company, hereinafter referred to as the "Declarant".

PRELIMINARY STATEMENT

The Declarant is the owner of certain real property located within Douglas County, Nebraska and described as follows:

Lots 1 through 340, inclusive, in Stone Park, a Subdivision, as surveyed, platted and recorded in Douglas County, Nebraska.

Such lots are herein referred to collectively as the "Lots" and individually as each "Lot."

The Declarant desires to provide for the preservation of the values and amenities of Stone Park, for the maintenance of the character and residential integrity of Stone Park, and for the acquisition, construction and maintenance of Common Facilities for the use and enjoyment of the residents of Stone Park.

NOW, THEREFORE, the Declarant hereby declares that each and all of the Lots shall be held, sold and conveyed subject to the following restrictions, covenants, conditions and easements, all of which are for the purpose of enhancing and protecting the value, desirability and attractiveness of the Lots and the enjoyment of the residents of the Lots. These restrictions, covenants, conditions and easements shall run with such Lots and shall be binding upon all parties having or acquiring any right, title or interest in each Lot, or any part thereof, as is more fully described herein. The Lots are, and each Lot is and shall be subject to all and each of the following conditions and other terms:

ARTICLE I.
RESTRICTIONS AND COVENANTS

1. Each Lot shall be used exclusively for single-family residential purposes, except for such Lots or parts thereof as may hereafter be conveyed or dedicated by Declarant, or its successors or assigns, for use in connection with a Common Facility, or for a church, school or park, or for other non-profit use.

2. No residence, building, fence, wall, driveway, patio, patio enclosure, swimming pool, dog house, pool house, flag pole, or other external improvement, including landscaping, above or below the ground (herein all referred to as any "Improvement") shall be constructed, erected, placed or permitted to remain on any

Mr. James D. Buser
GAINES, MULLEN, PANSING & HOGAN
10050 Regency Circle, Suite 200
Omaha, NE 68114

FEE 220.00 FB 05-37081
BKP comp C/O COMP BW
DEL SCAN ac FV

Lot, nor shall any grading or excavation for any Improvement be commenced, except for Improvements which have been approved by Declarant as follows:

(a) An Owner desiring to erect an Improvement on any Lot shall deliver two sets of construction plans, detailed landscaping plans, and plot plans to Declarant (herein collectively referred to as the "plans"). Such plans shall include a description type, quality, color and use of materials proposed for the exterior of such Improvement. Concurrent with submission of the plans, Owner shall notify the Declarant of the Owner's mailing address.

(b) Declarant shall review such plans in light of the conditions and restrictions in Article I of this Declaration and in relation to the type and exterior of improvements which have been constructed, or approved for construction, on the Lots. In this regard, Declarant intends that the Lots shall be developed as a residential community with homes constructed of high quality materials. The decision to approve or refuse approval of a proposed Improvement shall be exercised by Declarant in a reasonable manner to promote conformity and harmony of the external design of the improvements constructed within the Stone Park subdivision and to protect the value, character and residential quality of all Lots in a manner consistent with this Declaration. By way of illustration, and not of limitation, it is intended that the architecture of the residential structures constructed shall be consistent with the architecture found in the Hillsborough subdivision in Douglas County, Nebraska. Atypical improvements and home designs such as dome houses, A-frame houses and log cabins will not be approved unless the Declarant determines that construction of these improvements will not be materially inconsistent with the scheme of development contemplated by this Declaration. If Declarant determines that the external design and location of the proposed Improvement does not conform with the standards or requirements of this Declaration, does not conform with the surrounding improvements and topography or will not protect and enhance the integrity and character of all the Lots and neighboring lots, if any, as a quality residential community, Declarant may refuse approval of the proposed Improvement.

(c) Written Notice of any approval of a proposed Improvement shall be mailed to the owner at the address specified by the owner upon submission of the plans. Such notice shall be mailed, if at all, within thirty (30) days after the date of submission of the plans. If notice of approval is not mailed within such period, the proposed Improvement shall be deemed disapproved by Declarant.

(d) No Lot owner, or combination of Lot owners, or other person or persons shall have any right to any action by Declarant, or to control, direct or influence the acts of the Declarant with respect to the approval or disapproval of any proposed Improvement. No responsibility, liability or obligation shall be assumed by or imposed upon Declarant by virtue of the authority granted to Declarant in this Section, or as a result of any act or failure to act by Declarant with respect to any proposed Improvement.

3. No single-family residence shall be created, altered, placed or permitted to remain on any Lot other than one detached single-family dwelling which does not exceed two and one-half stories in height.

4. The exposed front foundation walls, and any foundation walls facing any street, of all main residential structures must be constructed of or faced with brick or simulated brick or other material approved in writing by Declarant. All driveways must be constructed of concrete, brick, paving stone, or laid stone. All foundations shall be constructed of concrete, concrete blocks, brick or stone. The roof of all Improvements shall be covered with weathered wood asphalt shingles, or other shingle colors and materials approved in writing by Declarant. Hardboard, pressed wood, bonded wood, and the like will not be approved by Declarant for coverage of any roof.

5. No advertising signs, billboards, unsightly objects or nuisances shall be erected, placed or permitted to remain on any Lot except one sign per Lot consisting of not more than six (6) square feet advertising a lot as "For Sale"; nor shall the premises be used in any way for any purpose which may endanger the

health or unreasonably disturb the owner or owners of any Lot or any resident thereof. The foregoing restriction in this Article I, Section 5 shall not apply to the business activities, signs and billboards or the construction and maintenance of buildings, if any, by Declarant, or its agents and assigns, during the development and sale of Lots.

6. No exterior television or radio antenna or satellite receiving dish of any type shall be permitted on any Lot, provided, however, an antenna or dish that is designed to receive over-the-air programming signals that does not exceed one meter in diameter and that is attached directly to the residence, may be permitted if the location and size of the proposed antenna or dish is approved by Declarant.

7. No repair of any boats, automobiles, motorcycles, trucks, campers or similar vehicles requiring a continuous time period in excess of forty-eight (48) hours shall be permitted on any Lot at any time; nor shall vehicles offensive to the neighborhood be visibly stored, parked or abandoned on any Lot. No unused building material, junk or rubbish shall be left exposed on the Lot except during actual building operations, and then only in as neat and inconspicuous a manner as possible.

8. No boat, camper, trailer, auto-drawn or mounted trailer of any kind, mobile home, truck, aircraft, camper truck or similar chattel shall be maintained or stored on any part of a Lot (other than in an enclosed structure) for more than twenty (20) days within a calendar year. No motor vehicle may be parked or stored outside on any Lot, except vehicles driven on a regular basis by the occupants of the dwelling located on such Lot. No grading or excavating equipment, tractors or semitractors/trailers shall be stored, parked, kept or maintained in any yards, driveways or streets. However, this Article I, Section 8 shall not apply to trucks, tractors or commercial vehicles which are necessary for the construction of residential dwellings or other improvements during the period of construction. All residential Lots shall provide at least the minimum number of off street parking areas or spaces for private passenger vehicles required by the applicable zoning ordinances of the City of Omaha, Nebraska.

9. No incinerator, trash burner or fuel tank shall be permitted on any Lot. No garbage or trash can or container shall be permitted outside, except for pickup purposes. No garden lawn or maintenance equipment of any kind whatsoever shall be stored or permitted to remain outside of any dwelling or suitable storage facility, except when in actual use. No garbage, refuse, rubbish or cutting shall be deposited on any street, road or Lot. No clothes line shall be permitted outside of any dwelling at any time. Produce or vegetable gardens may only be planted and maintained in rear yards.

10. Exterior lighting installed on any Lot shall either be indirect or of such a controlled focus and intensity as not to disturb the residents of adjacent Lots.

11. No hedges or mass planted shrubs shall be permitted more than ten (10) feet in front of the front building line unless otherwise approved by Declarant. No fence may be installed without the prior approval of the Declarant. In all events, installed fences must comply with applicable set back requirements imposed by the City of Omaha. All fences erected on Lots must be constructed of wood, wrought iron, PVC, or other type of material approved by Declarant. No chain link fences shall be allowed. No fences or walls shall exceed a height of six (6) feet unless otherwise approved by Declarant.

12. No tennis courts shall be allowed on any residential lots. The location of basketball backboards shall be subject to the approval of Declarant.

13. No swimming pool may extend more than one foot above ground level.

14. Construction of any Improvement shall be completed within one (1) year from the date of commencement of excavation or construction of the Improvement. Grading plans must be submitted to and approved by Declarant prior to commencement of Improvements to any Lot. Declarant shall review the grading plans in light of commercially recognized development and engineering standards.

15. Commencing with completion of construction of any Improvement on a Lot, a public sidewalk constructed of concrete four (4) feet wide by four (4) inches thick shall be installed and maintained in front of each Lot and upon each street side of each corner Lot. The sidewalk shall be placed a minimum of four (4) feet and a maximum of seventeen and one-half (17.5) feet from the street curb line, in conformance with the master sidewalk plan. The sidewalk alignment shall be approved by Declarant prior to construction. After approval of the sidewalk alignment, the sidewalk shall be constructed by the owner of the Lot prior to the time of completion of the main structure and before occupancy thereof; provided, however, this provision shall vary to comply with any requirements of the City of Omaha.

16. Driveway approaches between the sidewalk and curb on each Lot shall be constructed of concrete. Should repair or replacement of such approach be necessary, the repair or replacement shall also be of concrete. No asphalt overlay of driveway approaches will be permitted.

17. No stable or other shelter for any animal, livestock, fowl or poultry shall be erected, altered, placed or permitted to remain on any Lot, except for one dog house constructed for one (1) dog; provided always that the construction plans, specifications and the location of the proposed structure have been first approved by Declarant, or its assigns. Dog houses shall only be allowed adjacent to the rear of the building, concealed from public view. No dog runs or kennels may be constructed or installed on any Lot. No livestock or agricultural-type animals shall be allowed in Stone Park subdivision, including pot-bellied pigs.

18. Any exterior air conditioning condenser unit shall be placed in the rear yard or any side yards so as not to be visible from public view. No grass, weeds or other vegetation will be grown or otherwise permitted to commence or continue, and no dangerous, diseased or otherwise objectionable shrubs or trees will be maintained on any Lot so as to constitute an actual or potential public nuisance, create a hazard or undesirable proliferation, or detract from a neat and trim appearance. Vacant Lots shall not be used for dumping of earth or any waste materials, and no vegetation on vacant Lots shall be allowed to reach a height in excess of twelve (12) inches.

19. No Residence shall be constructed on a Lot unless the entire Lot, as originally platted, is owned by one owner of such Lot, except if parts of two or more platted Lots have been combined into one Lot which is at least as wide as the narrowest Lot on the original plat, and is as large in area as the largest Lot in the original plat.

20. No temporary structure of any character, and no carport, trailer, modular home, open basement, storage or tool shed, outbuilding or shack shall be erected upon or used on any Lot at any time, either temporarily or permanently. An owner may erect a swing set, playground equipment, pool house or other non prohibited structure on a Lot only after securing the prior written approval of Declarant. No structure or dwelling shall be moved from outside Stone Park to any Lot without the written approval of Declarant.

21. All utility service lines from each lot line to a dwelling or other Improvement shall be underground.

22. Declarant hereby reserves the right to require Owners to install siltation fences or erosion control devices and measures in such locations, configurations, and designs as it may determine appropriate in its sole and absolute discretion.

ARTICLE II. BOUNDARY FENCE

1. Declarant plans to construct boundary fences along the western boundary of the Lots bordering 156th Street and along the northern boundary of the Lots bordering Ida Street (the "Boundary Fence"). The portion of the Boundary Fence along 156th Street will be situated along the westerly most boundary line of Lots 1 through 8, inclusive, and Lots 126 through 128, inclusive, and along the northerly most boundary of Lot 1 and

along the southerly most boundary of Lot 126 extending thirty (30) feet to the east along the boundary with Curtis Avenue and the portion of the Boundary Fence along Ida Street will be situated along the northerly most boundary line of Lots 161 through 167, inclusive, and Lots 333 through 340, inclusive, and along the easterly most boundary of Lot 167 and along the westerly most boundary of Lot 340 extending thirty (30) feet to the south along the boundary with 152nd Street.

2. Declarant hereby declares that the Boundary Lots are subject to a permanent and exclusive right and easement in favor of Declarant and the Stone Park Homeowners Association to maintain, repair, renew, paint, reconstruct, install and replace the Boundary Fence. Without limitation of the rights and easements granted by this Declaration, the Declarant or Association may come upon any of the Boundary Lots for the purpose of constructing, installing, painting, reconstructing, repairing, maintaining, removing, and replacing the Boundary Fence.

3. The rights and easements granted in this Article shall fully and finally terminate as to any Boundary Lot if: (i) the owner of the Boundary Lot gives written notice to the Association that the Association has failed to maintain the Boundary Fence on the Owner's Lot in neat and orderly condition and in good repair; and (ii) the Association fails to place the Boundary Fence on the Owner's Lot into good order and repair within ninety (90) days after the written notice.

ARTICLE III. HOMEOWNERS' ASSOCIATION

1. The Association. The Declarant has caused the incorporation of STONE PARK HOMEOWNERS ASSOCIATION, a Nebraska not for profit corporation (hereinafter referred to as the "Association") for the benefit of the residents of Stone Park. The Association has as its purpose the promotion of the health, safety, recreation, welfare and enjoyment of the residents of Stone Park, including:

(a) The acquisition, construction, landscaping, improvement, equipment, maintenance, operation, repair, upkeep and replacement of Common Facilities for the general use, benefit and enjoyment of the Members. Common Facilities may include recreational facilities such as swimming pools, tennis courts, health facilities, playgrounds and parks; dedicated and nondedicated roads, paths, ways and green areas (including landscaping); and signs and entrances for Stone Park. Common Facilities may be situated on property owned or leased by the Association within the Stone Park subdivision, on private property subject to an easement in favor of the Association, on public property, or on property dedicated to a Sanitary and Improvement District.

(b) The promulgation, enactment, amendment and enforcement of rules and regulations relating to the use and enjoyment of any Common Facilities, provided always that such rules are uniformly applicable to all Members. The rules and regulations may permit or restrict use of the Common Facilities by Members, their families, their guests, and/or by other persons, who may be required to pay a fee or other charge in connection with the use or enjoyment of the Common Facility.

(c) The exercise, promotion, enhancement and protection of the privileges and interests of the residents of Stone Park; and the protection and maintenance of the residential character of Stone Park.

2. Membership and Voting. Stone Park is divided into three hundred forty (340) separate residential lots (for purposes of Article III of this Declaration, the term "Lots" shall mean all of the residential lots which are included in the Association including the Lots as defined by the Declaration). The "Owner" of each Lot shall be a Member of this Association. For purposes of this Declaration, the term "Owner" of a Lot means and refers to the record owner, whether one or more persons or entities, of fee simple title to a Lot, but excluding however those parties having any interest in any of such Lot merely as security for the performance of an obligation (such as a contract seller, the trustee or beneficiary of a deed of trust, or a mortgagee). The purchaser

of a Lot under a land contract or similar instrument shall be considered to be the "Owner" of the Lot for purposes of this Declaration. Membership shall be appurtenant to ownership of each Lot, and may not be separated from ownership of each Lot. The Owner of each Lot, whether one or more persons and entities, shall be entitled to one (1) vote on each matter properly coming before the Members of the Association.

Declarant anticipates that additional phases of Stone Park may be developed by Declarant or other developers. From time to time, without the consent or approval of an Owner or Member, the Association may, with Declarant's approval, be expanded by Declarant to include additional residential lots in any subdivision which is contiguous to any of the Lots, or which is developed as a phase of the Stone Park Subdivision. Such expansion(s) may be effected from time to time by Declarant's recordation with the Register of Deeds of Douglas County, Nebraska, of a Declaration of Covenants, Conditions, Restrictions and Easements, setting forth the identity of the additional residential lots (hereinafter the "Subsequent Phase Declaration"), provided that if the Subsequent Phase Declaration is recorded by a person or entity other than Declarant, the inclusion of additional residential lots in the Association must be approved by Declarant. Upon the recordation of any Subsequent Phase Declaration which expands the residential lots included in the Association, the additional lots identified in the Subsequent Phase Declaration shall be considered to be and shall be included in the "Lots" for purposes of this Article III, and the owners of the additional residential lots shall be members of the Association with all rights, privileges and obligations accorded or accruing to members of the Association.

3. Purposes and Responsibilities. The Association shall have the powers conferred upon not for profit corporations by the Nebraska Nonprofit Corporation Act, and all powers and duties necessary and appropriate to accomplish the Purposes and administer the affairs of the Association. The powers and duties to be exercised by the Board of Directors, and upon authorization of the Board of Directors by the Officers, shall include but shall not be limited to the following:

- (a) The acquisition, development, maintenance, repair, replacement, operation and administration of Common Facilities, and the enforcement of the rules and regulations relating to the Common Facilities.
- (b) The landscaping, mowing, watering, repair and replacement of parks and other public property and improvements on parks, public property, within or near Stone Park.
- (c) The fixing, levying, collecting, abatement, and enforcement of all charges, dues, or assessments made pursuant to the terms of this Declaration.
- (d) The expenditure, commitment and payment of Association funds to accomplish the purposes of the Association including, but not limited to, payment for purchase of insurance covering any Common Facility against property damage and casualty, and purchase of liability insurance coverages for the Association, the Board of Directors of the Association and the Members.
- (e) The exercise of all of the powers and privileges, and the performance of all of the duties and obligations of the Association as set forth in this Declaration, as the same may be amended from time to time.
- (f) The acquisition by purchase or otherwise, holding, or disposition of any right, title or interest in real or personal property, wherever located, in connection with the affairs of the Association.
- (g) The deposit, investment and reinvestment of Association funds in bank accounts, securities, money market funds or accounts, mutual funds, pooled funds, certificates of deposit or the like.
- (h) The employment of professionals and consultants to advise and assist the Officers and Board of Directors of the Association in the performance of their duties and responsibilities for the Association.

(i) General administration and management of the Association, and execution of such documents and doing and performance of such acts as may be necessary or appropriate to accomplish such administration or management.

(j) The doing and performing of such acts, and the execution of such instruments and documents, as may be necessary or appropriate to accomplish the purposes of the Association.

4. Mandatory Duties of the Association. The Association shall:

(a) Maintain and repair the Boundary Fence, and the signs which have or will be installed by Declarant at the residential entrances at 152nd Street and Curtis Avenue, all in good repair and neat condition; and

(b) Maintain, repair, and replace as necessary all fences and trees, shrubs, and other natural barriers and green areas constructed on and along the mixed-use lots, so that such are in good repair and neat condition.

5. Imposition of Dues and Assessments. The Association may fix, levy and charge the Owner of each Subdivision Lot with dues and assessments (herein referred to respectively as "dues and assessments") under the following provisions of this Declaration. Except as otherwise specifically provided, the dues and assessments shall be fixed by the Board of Directors of the Association and shall be payable at the times and in the manner prescribed by the Board.

6. Abatement of Dues and Assessments. Notwithstanding any other provision of this Declaration, the Board of Directors may abate all or part of the dues or assessments due in respect of any Lot, and shall abate all dues and assessments due in respect of any Lot during the period such Lot is owned by the Declarant. Lots owned by the Declarant shall not be subject to imposition of dues, assessments or Association liens.

7. Liens and Personal Obligations for Dues and Assessments. The assessments and dues, together with interest thereon, costs and reasonable attorneys' fees, shall be the personal obligation of the Owner of each Lot at the time when the dues or assessments first become due and payable. The dues and assessments, together with interest thereon, costs and reasonable attorneys' fees, shall also be a charge and continuing lien upon the Lot in respect of which the dues and assessments are charged. The personal obligation for delinquent assessments shall not pass to the successor in title to the Owner at the time the dues and assessments become delinquent unless such dues and assessments are expressly assumed by the successors, but all successors shall take title subject to the lien for such dues and assessments, and shall be bound to inquire of the Association as to the amount of any unpaid assessments or dues.

8. Purpose of Dues. The dues collected by the Association may be committed and expended to accomplish the purposes of the Association described in Section 1 of this Article, and to perform the Powers and Responsibilities of the Association described in Section 3 of this Article.

9. Maximum Annual Dues. Unless excess dues have been authorized by the Members in accordance with Section 10, below, the aggregate dues which may become due and payable in any year shall not exceed the greater of:

(a) Sixty and no/100 Dollars (\$60.00) per Lot.

(b) In each calendar year beginning on January 1, 2000, one hundred twenty-five percent (125%) of the aggregate dues charged in the previous calendar year.

10. Assessments for Extraordinary Costs. In addition to the dues, the Board of Directors may levy an assessment or assessments for the purpose of defraying, in whole or in part, the costs of any acquisition,

construction, reconstruction, repair, painting, maintenance, improvement, or replacement of any Common Facility, including fixtures and personal property related thereto, and related facilities. The aggregate assessments in each calendar year shall be limited in amount to Two Hundred and no/100 Dollars (\$200.00) per Lot.

11. Excess Dues and Assessments. With the approval of sixty percent (60%) of the Members of the Association, the Board of Directors may establish dues and/or assessments in excess of the maximums established in this Declaration.

12. Uniform Rate of Assessment. Except for assessments as provided in Article III, Section 4, Subparagraph (c), assessments and dues shall be fixed at a uniform rate as to all Lots, but dues may be abated as to individual Lots, as provided in Section 6, above.

13. Certificate as to Dues and Assessments. The Association shall, upon written request and for a reasonable charge, furnish a certificate signed by an officer of the Association setting forth whether the dues and assessments on a specified Lot have been paid to the date of request, the amount of any delinquent sums, and the due date and amount of the next succeeding dues, assessment or installment thereof. The dues and assessment shall be and become a lien as of the date such amounts first become due and payable.

14. Effect of Nonpayment of Assessments-Remedies of the Association. Any installment of dues or assessments which is not paid when due shall be delinquent. Delinquent dues or assessment shall bear interest from the due date at the rate of sixteen percent (16%) per annum, compounded annually. The Association may bring an action at law against the Owner personally obligated to pay the same, or foreclose the lien against the Lot or Lots, and pursue any other legal or equitable remedy. The Association shall be entitled to recover as a part of the action and shall be indemnified against the interest, costs and reasonable attorneys' fees incurred by the Association with respect to such action. No Owner may waive or otherwise escape liability for the charge and lien provided for herein by nonuse of the Common Area or abandonment of his Lot. The mortgagee of any Lot shall have the right to cure any delinquency of an Owner by payment of all sums due, together with interest, costs and fees. The Association shall assign to such mortgagee all of its rights with respect to such lien and right of foreclosure and such mortgagee may thereupon be subrogated to any rights of the Association.

15. Subordination of the Lien to Mortgagee. The lien of dues and assessments provided for herein shall be subordinate to the lien of any mortgage, contract or deed of trust given as collateral for a home improvement or purchase money loan. Sale or transfer of any Lot shall not affect or terminate the dues and assessment lien.

ARTICLE IV. EASEMENTS AND CHARGES

1. A perpetual license and easement is hereby reserved in favor of and granted to Omaha Public Power District, U S West telephone company, and any company which has been granted a franchise to provide a cable television system within the Lots, Metropolitan Utilities Company, and Sanitary and Improvement District No. 424 of Douglas County, Nebraska, their successors and assigns, to erect and operate, maintain, repair and renew buried or underground sewers, water and gas mains and cables, lines or conduits and other electric and telephone utility facilities for the carrying and transmission of electric current for light, heat and power and for all telephone and telegraph and message service and for the transmission of signals and sounds of all kinds including signals provided by a cable television system and the reception on, over, through, under and across a five (5) foot wide strip of land abutting the front and the side boundary lines of the Lots; an eight (8) foot wide strip of land abutting the rear boundary lines of all interior Lots and all exterior lots that are adjacent to presently platted and recorded Lots; and a sixteen (16) foot wide strip of land abutting the rear boundary lines of all exterior Lots that are not adjacent to presently platted and recorded Lots. The term exterior Lots is herein defined as those Lots forming the outer perimeter of the subdivision. The sixteen (16) foot wide easement will be reduced to an eight (8) foot wide strip when such adjacent land is surveyed, platted and recorded.

2. A perpetual easement is further reserved for the Metropolitan Utilities District of Omaha, their successors and assigns to erect, install, operate, maintain, repair and renew pipelines, hydrants and other related facilities, and to extend thereon pipes, hydrants and other related facilities and to extend therein pipes for the transmission of gas and water on, through, under and across a five (5) foot wide strip of land abutting all streets; this license being granted for the use and benefit of all present and future owners of these Lots. No permanent buildings, trees, retaining walls or loose rock walls shall be placed in the easementways but same may be used for gardens, shrubs, landscaping and other purposes that do not then or later interfere with the aforementioned uses or rights granted herein.

3. In the event that ninety percent (90%) of all Lots within the subdivision are not improved within five (5) years after the date on which U S West telephone company files notice that it has completed installation of telephone lines to the Lots in the subdivision (herein the "Subdivision Improvement Date"), then the telephone company may impose a connection charge on each unimproved Lot in the amount of Four Hundred Fifty and no/100 Dollars (\$450.00). A Lot shall be considered as unimproved if construction of a permanent structure has not commenced on a Lot. Construction shall be considered as having commenced if a footing inspection has been requested on the Lot in question by officials of the City or other appropriate governmental authority.

Should such charge be implemented by the telephone company and remain unpaid, then such charge may draw interest at the rate of twelve percent (12%) per annum commencing after the expiration of sixty (60) days from the time all of the following events shall have occurred: (1) the Subdivision Improvement Date, and (2) the telephone company sends each owner of record a written statement or billing for Four Hundred Fifty and no/100 Dollars (\$450.00) for each unimproved Lot.

4. Other easements are provided for in the final plat of Stone Park which is filed in the Register of Deeds of Douglas County, Nebraska (Book 2128, Page 411).

ARTICLE V. GENERAL PROVISIONS

1. Except for the authority and powers specifically granted to the Declarant, the Declarant or any owner of a Lot named herein shall have the right to enforce by a proceeding at law or in equity, all reservations, restrictions, conditions and covenants now or hereinafter imposed by the provisions of this Declaration either to prevent or restrain any violation or to recover damages or other dues of such violation. Failure by the Declarant or by any owner to enforce any covenant or restriction herein contained shall in no event be deemed a waiver of the right to do so thereafter.

2. The covenants and restrictions of this Declaration shall run with and bind the land in perpetuity. This Declaration may be amended by STONE PARK DEVELOPMENT, L.L.C., a Nebraska limited liability company, or any person, firm, corporation, partnership, or entity designated in writing by STONE PARK DEVELOPMENT, L.L.C., in any manner which it may determine in its full and absolute discretion for a period of five (5) years from the date hereof. Thereafter this Declaration may be amended by an instrument signed by the owners of not less than sixty percent (60%) of the Lots covered by this Declaration.

3. By written consent of the Declarant for a period of five (5) years from the date hereof, any or all of the covenants, conditions, restrictions, and easements as they apply to the Lots may be waived, modified, or amended for any Lot or Lots, in any manner, for such a time period, and on such conditions, if any, which the Declarant may determine in its full and absolute discretion after considering the benefits and detriments which the waiver, modification or amendment will have on the Stone Park subdivision and the Owner requesting the waiver. Declarant's decision on any requested waiver, modification or amendment shall be final and there shall be no right of appeal of Declarant's decision. No responsibility, liability or obligation shall be assumed by

or imposed upon Declarant by virtue of the authority granted to Declarant in this Section, or as a result of any act or failure to act by Declarant with respect to any requested waiver, modification, or amendment.

4. STONE PARK DEVELOPMENT, L.L.C., a Nebraska limited liability company, or its successor or assign, may terminate its status as Declarant under this Declaration, at any time, by filing a Notice of Termination of Status as Declarant. Upon such filing, the Association may appoint itself or another entity, association or individual to serve as Declarant, and such appointee shall thereafter serve as Declarant with the same authority and powers as the original Declarant.

5. Invalidation of any covenant by judgment or court order shall in no way affect any of the other provisions hereof, which shall remain in full force and effect.

IN WITNESS WHEREOF, the Declarant has caused these presents to be executed this 31st day of August, 1999.

STONE PARK DEVELOPMENT, L.L.C., a Nebraska
limited liability company

By:

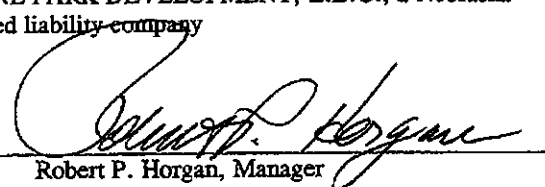
Robert P. Horgan, Manager

STATE OF NEBRASKA)
) ss.:
COUNTY OF DOUGLAS)

The foregoing instrument was acknowledged before me this 31st day of August, 1999, by Robert P. Horgan, Manager of STONE PARK DEVELOPMENT, L.L.C., a Nebraska limited liability company, on behalf of the company.

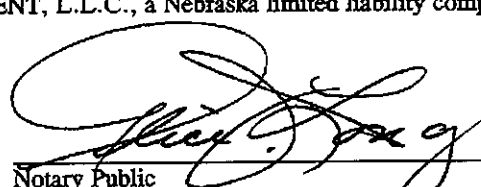
Notary Public



44977



1307 586 MISC



13723 99 586-595

Nebr Doc
Stamp Tax

Date

\$

By

RICHARD N TAKECHI
REGISTER OF DEEDS
DOUGLAS COUNTY, NE

99 SEP -7 PM 3:06

RECEIVED

**DECLARATION
OF COVENANTS, CONDITIONS, RESTRICTIONS AND EASEMENTS
OF STONE PARK, A SUBDIVISION
IN DOUGLAS COUNTY, NEBRASKA**

THIS DECLARATION, made on the date hereinafter set forth, is made by STONE PARK DEVELOPMENT, L.L.C., a Nebraska limited liability company, hereinafter referred to as the "Declarant".

PRELIMINARY STATEMENT

The Declarant is the owner of certain real property located within Douglas County, Nebraska and described as follows:

Lots 1 through 340, inclusive, in Stone Park, a Subdivision, as surveyed, platted and recorded in Douglas County, Nebraska.

Such lots are herein referred to collectively as the "Lots" and individually as each "Lot."

The Declarant desires to provide for the preservation of the values and amenities of Stone Park, for the maintenance of the character and residential integrity of Stone Park, and for the acquisition, construction and maintenance of Common Facilities for the use and enjoyment of the residents of Stone Park.

NOW, THEREFORE, the Declarant hereby declares that each and all of the Lots shall be held, sold and conveyed subject to the following restrictions, covenants, conditions and easements, all of which are for the purpose of enhancing and protecting the value, desirability and attractiveness of the Lots and the enjoyment of the residents of the Lots. These restrictions, covenants, conditions and easements shall run with such Lots and shall be binding upon all parties having or acquiring any right, title or interest in each Lot, or any part thereof, as is more fully described herein. The Lots are, and each Lot is and shall be subject to all and each of the following conditions and other terms:

**ARTICLE I.
RESTRICTIONS AND COVENANTS**

1. Each Lot shall be used exclusively for single-family residential purposes, except for such Lots or parts thereof as may hereafter be conveyed or dedicated by Declarant, or its successors or assigns, for use in connection with a Common Facility, or for a church, school or park, or for other non-profit use.

2. No residence, building, fence, wall, driveway, patio, patio enclosure, swimming pool, dog house, pool house, flag pole, or other external improvement, including landscaping, above or below the ground (herein all referred to as any "Improvement") shall be constructed, erected, placed or permitted to remain on any

Mr. James D. Buser
GAINES, MULLEN, PANSING & HOGAN
10050 Regency Circle, Suite 200
Omaha, NE 68114

FEE 220.00 FB 05-37081
BKP comp C/O COMP ew
DEL dc SCAN fv

Lot, nor shall any grading or excavation for any Improvement be commenced, except for Improvements which have been approved by Declarant as follows:

(a) An Owner desiring to erect an Improvement on any Lot shall deliver two sets of construction plans, detailed landscaping plans, and plot plans to Declarant (herein collectively referred to as the "plans"). Such plans shall include a description type, quality, color and use of materials proposed for the exterior of such Improvement. Concurrent with submission of the plans, Owner shall notify the Declarant of the Owner's mailing address.

(b) Declarant shall review such plans in light of the conditions and restrictions in Article I of this Declaration and in relation to the type and exterior of improvements which have been constructed, or approved for construction, on the Lots. In this regard, Declarant intends that the Lots shall be developed as a residential community with homes constructed of high quality materials. The decision to approve or refuse approval of a proposed Improvement shall be exercised by Declarant in a reasonable manner to promote conformity and harmony of the external design of the improvements constructed within the Stone Park subdivision and to protect the value, character and residential quality of all Lots in a manner consistent with this Declaration. By way of illustration, and not of limitation, it is intended that the architecture of the residential structures constructed shall be consistent with the architecture found in the Hillsborough subdivision in Douglas County, Nebraska. Atypical improvements and home designs such as dome houses, A-frame houses and log cabins will not be approved unless the Declarant determines that construction of these improvements will not be materially inconsistent with the scheme of development contemplated by this Declaration. If Declarant determines that the external design and location of the proposed Improvement does not conform with the standards or requirements of this Declaration, does not conform with the surrounding improvements and topography or will not protect and enhance the integrity and character of all the Lots and neighboring lots, if any, as a quality residential community, Declarant may refuse approval of the proposed Improvement.

(c) Written Notice of any approval of a proposed Improvement shall be mailed to the owner at the address specified by the owner upon submission of the plans. Such notice shall be mailed, if at all, within thirty (30) days after the date of submission of the plans. If notice of approval is not mailed within such period, the proposed Improvement shall be deemed disapproved by Declarant.

(d) No Lot owner, or combination of Lot owners, or other person or persons shall have any right to any action by Declarant, or to control, direct or influence the acts of the Declarant with respect to the approval or disapproval of any proposed Improvement. No responsibility, liability or obligation shall be assumed by or imposed upon Declarant by virtue of the authority granted to Declarant in this Section, or as a result of any act or failure to act by Declarant with respect to any proposed Improvement.

3. No single-family residence shall be created, altered, placed or permitted to remain on any Lot other than one detached single-family dwelling which does not exceed two and one-half stories in height.

4. The exposed front foundation walls, and any foundation walls facing any street, of all main residential structures must be constructed of or faced with brick or simulated brick or other material approved in writing by Declarant. All driveways must be constructed of concrete, brick, paving stone, or laid stone. All foundations shall be constructed of concrete, concrete blocks, brick or stone. The roof of all Improvements shall be covered with weathered wood asphalt shingles, or other shingle colors and materials approved in writing by Declarant. Hardboard, pressed wood, bonded wood, and the like will not be approved by Declarant for coverage of any roof.

5. No advertising signs, billboards, unsightly objects or nuisances shall be erected, placed or permitted to remain on any Lot except one sign per Lot consisting of not more than six (6) square feet advertising a lot as "For Sale"; nor shall the premises be used in any way for any purpose which may endanger the

health or unreasonably disturb the owner or owners of any Lot or any resident thereof. The foregoing restriction in this Article I, Section 5 shall not apply to the business activities, signs and billboards or the construction and maintenance of buildings, if any, by Declarant, or its agents and assigns, during the development and sale of Lots.

6. No exterior television or radio antenna or satellite receiving dish of any type shall be permitted on any Lot, provided, however, an antenna or dish that is designed to receive over-the-air programming signals that does not exceed one meter in diameter and that is attached directly to the residence, may be permitted if the location and size of the proposed antenna or dish is approved by Declarant.

7. No repair of any boats, automobiles, motorcycles, trucks, campers or similar vehicles requiring a continuous time period in excess of forty-eight (48) hours shall be permitted on any Lot at any time; nor shall vehicles offensive to the neighborhood be visibly stored, parked or abandoned on any Lot. No unused building material, junk or rubbish shall be left exposed on the Lot except during actual building operations, and then only in as neat and inconspicuous a manner as possible.

8. No boat, camper, trailer, auto-drawn or mounted trailer of any kind, mobile home, truck, aircraft, camper truck or similar chattel shall be maintained or stored on any part of a Lot (other than in an enclosed structure) for more than twenty (20) days within a calendar year. No motor vehicle may be parked or stored outside on any Lot, except vehicles driven on a regular basis by the occupants of the dwelling located on such Lot. No grading or excavating equipment, tractors or semitractors/trailers shall be stored, parked, kept or maintained in any yards, driveways or streets. However, this Article I, Section 8 shall not apply to trucks, tractors or commercial vehicles which are necessary for the construction of residential dwellings or other improvements during the period of construction. All residential Lots shall provide at least the minimum number of off street parking areas or spaces for private passenger vehicles required by the applicable zoning ordinances of the City of Omaha, Nebraska.

9. No incinerator, trash burner or fuel tank shall be permitted on any Lot. No garbage or trash can or container shall be permitted outside, except for pickup purposes. No garden lawn or maintenance equipment of any kind whatsoever shall be stored or permitted to remain outside of any dwelling or suitable storage facility, except when in actual use. No garbage, refuse, rubbish or cutting shall be deposited on any street, road or Lot. No clothes line shall be permitted outside of any dwelling at any time. Produce or vegetable gardens may only be planted and maintained in rear yards.

10. Exterior lighting installed on any Lot shall either be indirect or of such a controlled focus and intensity as not to disturb the residents of adjacent Lots.

11. No hedges or mass planted shrubs shall be permitted more than ten (10) feet in front of the front building line unless otherwise approved by Declarant. No fence may be installed without the prior approval of the Declarant. In all events, installed fences must comply with applicable set back requirements imposed by the City of Omaha. All fences erected on Lots must be constructed of wood, wrought iron, PVC, or other type of material approved by Declarant. No chain link fences shall be allowed. No fences or walls shall exceed a height of six (6) feet unless otherwise approved by Declarant.

12. No tennis courts shall be allowed on any residential lots. The location of basketball backboards shall be subject to the approval of Declarant.

13. No swimming pool may extend more than one foot above ground level.

14. Construction of any Improvement shall be completed within one (1) year from the date of commencement of excavation or construction of the Improvement. Grading plans must be submitted to and approved by Declarant prior to commencement of Improvements to any Lot. Declarant shall review the grading plans in light of commercially recognized development and engineering standards.

15. Commencing with completion of construction of any Improvement on a Lot, a public sidewalk constructed of concrete four (4) feet wide by four (4) inches thick shall be installed and maintained in front of each Lot and upon each street side of each corner Lot. The sidewalk shall be placed a minimum of four (4) feet and a maximum of seventeen and one-half (17.5) feet from the street curb line, in conformance with the master sidewalk plan. The sidewalk alignment shall be approved by Declarant prior to construction. After approval of the sidewalk alignment, the sidewalk shall be constructed by the owner of the Lot prior to the time of completion of the main structure and before occupancy thereof; provided, however, this provision shall vary to comply with any requirements of the City of Omaha.

16. Driveway approaches between the sidewalk and curb on each Lot shall be constructed of concrete. Should repair or replacement of such approach be necessary, the repair or replacement shall also be of concrete. No asphalt overlay of driveway approaches will be permitted.

17. No stable or other shelter for any animal, livestock, fowl or poultry shall be erected, altered, placed or permitted to remain on any Lot, except for one dog house constructed for one (1) dog; provided always that the construction plans, specifications and the location of the proposed structure have been first approved by Declarant, or its assigns. Dog houses shall only be allowed adjacent to the rear of the building, concealed from public view. No dog runs or kennels may be constructed or installed on any Lot. No livestock or agricultural-type animals shall be allowed in Stone Park subdivision, including pot-bellied pigs.

18. Any exterior air conditioning condenser unit shall be placed in the rear yard or any side yards so as not to be visible from public view. No grass, weeds or other vegetation will be grown or otherwise permitted to commence or continue, and no dangerous, diseased or otherwise objectionable shrubs or trees will be maintained on any Lot so as to constitute an actual or potential public nuisance, create a hazard or undesirable proliferation, or detract from a neat and trim appearance. Vacant Lots shall not be used for dumping of earth or any waste materials, and no vegetation on vacant Lots shall be allowed to reach a height in excess of twelve (12) inches.

19. No Residence shall be constructed on a Lot unless the entire Lot, as originally platted, is owned by one owner of such Lot, except if parts of two or more platted Lots have been combined into one Lot which is at least as wide as the narrowest Lot on the original plat, and is as large in area as the largest Lot in the original plat.

20. No temporary structure of any character, and no carport, trailer, modular home, open basement, storage or tool shed, outbuilding or shack shall be erected upon or used on any Lot at any time, either temporarily or permanently. An owner may erect a swing set, playground equipment, pool house or other non prohibited structure on a Lot only after securing the prior written approval of Declarant. No structure or dwelling shall be moved from outside Stone Park to any Lot without the written approval of Declarant.

21. All utility service lines from each lot line to a dwelling or other Improvement shall be underground.

22. Declarant hereby reserves the right to require Owners to install siltation fences or erosion control devices and measures in such locations, configurations, and designs as it may determine appropriate in its sole and absolute discretion.

ARTICLE II. BOUNDARY FENCE

1. Declarant plans to construct boundary fences along the western boundary of the Lots bordering 156th Street and along the northern boundary of the Lots bordering Ida Street (the "Boundary Fence"). The portion of the Boundary Fence along 156th Street will be situated along the westerly most boundary line of Lots 1 through 8, inclusive, and Lots 126 through 128, inclusive, and along the northerly most boundary of Lot 1 and

along the southerly most boundary of Lot 126 extending thirty (30) feet to the east along the boundary with Curtis Avenue and the portion of the Boundary Fence along Ida Street will be situated along the northerly most boundary line of Lots 161 through 167, inclusive, and Lots 333 through 340, inclusive, and along the easterly most boundary of Lot 167 and along the westerly most boundary of Lot 340 extending thirty (30) feet to the south along the boundary with 152nd Street.

2. Declarant hereby declares that the Boundary Lots are subject to a permanent and exclusive right and easement in favor of Declarant and the Stone Park Homeowners Association to maintain, repair, renew, paint, reconstruct, install and replace the Boundary Fence. Without limitation of the rights and easements granted by this Declaration, the Declarant or Association may come upon any of the Boundary Lots for the purpose of constructing, installing, painting, reconstructing, repairing, maintaining, removing, and replacing the Boundary Fence.

3. The rights and easements granted in this Article shall fully and finally terminate as to any Boundary Lot if: (i) the owner of the Boundary Lot gives written notice to the Association that the Association has failed to maintain the Boundary Fence on the Owner's Lot in neat and orderly condition and in good repair; and (ii) the Association fails to place the Boundary Fence on the Owner's Lot into good order and repair within ninety (90) days after the written notice.

ARTICLE III. HOMEOWNERS' ASSOCIATION

1. The Association. The Declarant has caused the incorporation of STONE PARK HOMEOWNERS ASSOCIATION, a Nebraska not for profit corporation (hereinafter referred to as the "Association") for the benefit of the residents of Stone Park. The Association has as its purpose the promotion of the health, safety, recreation, welfare and enjoyment of the residents of Stone Park, including:

(a) The acquisition, construction, landscaping, improvement, equipment, maintenance, operation, repair, upkeep and replacement of Common Facilities for the general use, benefit and enjoyment of the Members. Common Facilities may include recreational facilities such as swimming pools, tennis courts, health facilities, playgrounds and parks; dedicated and nondedicated roads, paths, ways and green areas (including landscaping); and signs and entrances for Stone Park. Common Facilities may be situated on property owned or leased by the Association within the Stone Park subdivision, on private property subject to an easement in favor of the Association, on public property, or on property dedicated to a Sanitary and Improvement District.

(b) The promulgation, enactment, amendment and enforcement of rules and regulations relating to the use and enjoyment of any Common Facilities, provided always that such rules are uniformly applicable to all Members. The rules and regulations may permit or restrict use of the Common Facilities by Members, their families, their guests, and/or by other persons, who may be required to pay a fee or other charge in connection with the use or enjoyment of the Common Facility.

(c) The exercise, promotion, enhancement and protection of the privileges and interests of the residents of Stone Park; and the protection and maintenance of the residential character of Stone Park.

2. Membership and Voting. Stone Park is divided into three hundred forty (340) separate residential lots (for purposes of Article III of this Declaration, the term "Lots" shall mean all of the residential lots which are included in the Association including the Lots as defined by the Declaration). The "Owner" of each Lot shall be a Member of this Association. For purposes of this Declaration, the term "Owner" of a Lot means and refers to the record owner, whether one or more persons or entities, of fee simple title to a Lot, but excluding however those parties having any interest in any of such Lot merely as security for the performance of an obligation (such as a contract seller, the trustee or beneficiary of a deed of trust, or a mortgagee). The purchaser

of a Lot under a land contract or similar instrument shall be considered to be the "Owner" of the Lot for purposes of this Declaration. Membership shall be appurtenant to ownership of each Lot, and may not be separated from ownership of each Lot. The Owner of each Lot, whether one or more persons and entities, shall be entitled to one (1) vote on each matter properly coming before the Members of the Association.

Declarant anticipates that additional phases of Stone Park may be developed by Declarant or other developers. From time to time, without the consent or approval of an Owner or Member, the Association may, with Declarant's approval, be expanded by Declarant to include additional residential lots in any subdivision which is contiguous to any of the Lots, or which is developed as a phase of the Stone Park Subdivision. Such expansion(s) may be effected from time to time by Declarant's recordation with the Register of Deeds of Douglas County, Nebraska, of a Declaration of Covenants, Conditions, Restrictions and Easements, setting forth the identity of the additional residential lots (hereinafter the "Subsequent Phase Declaration"), provided that if the Subsequent Phase Declaration is recorded by a person or entity other than Declarant, the inclusion of additional residential lots in the Association must be approved by Declarant. Upon the recordation of any Subsequent Phase Declaration which expands the residential lots included in the Association, the additional lots identified in the Subsequent Phase Declaration shall be considered to be and shall be included in the "Lots" for purposes of this Article III, and the owners of the additional residential lots shall be members of the Association with all rights, privileges and obligations accorded or accruing to members of the Association.

3. Purposes and Responsibilities. The Association shall have the powers conferred upon not for profit corporations by the Nebraska Nonprofit Corporation Act, and all powers and duties necessary and appropriate to accomplish the Purposes and administer the affairs of the Association. The powers and duties to be exercised by the Board of Directors, and upon authorization of the Board of Directors by the Officers, shall include but shall not be limited to the following:

- (a) The acquisition, development, maintenance, repair, replacement, operation and administration of Common Facilities, and the enforcement of the rules and regulations relating to the Common Facilities.
- (b) The landscaping, mowing, watering, repair and replacement of parks and other public property and improvements on parks, public property, within or near Stone Park.
- (c) The fixing, levying, collecting, abatement, and enforcement of all charges, dues, or assessments made pursuant to the terms of this Declaration.
- (d) The expenditure, commitment and payment of Association funds to accomplish the purposes of the Association including, but not limited to, payment for purchase of insurance covering any Common Facility against property damage and casualty, and purchase of liability insurance coverages for the Association, the Board of Directors of the Association and the Members.
- (e) The exercise of all of the powers and privileges, and the performance of all of the duties and obligations of the Association as set forth in this Declaration, as the same may be amended from time to time.
- (f) The acquisition by purchase or otherwise, holding, or disposition of any right, title or interest in real or personal property, wherever located, in connection with the affairs of the Association.
- (g) The deposit, investment and reinvestment of Association funds in bank accounts, securities, money market funds or accounts, mutual funds, pooled funds, certificates of deposit or the like.
- (h) The employment of professionals and consultants to advise and assist the Officers and Board of Directors of the Association in the performance of their duties and responsibilities for the Association.

(i) General administration and management of the Association, and execution of such documents and doing and performance of such acts as may be necessary or appropriate to accomplish such administration or management.

(j) The doing and performing of such acts, and the execution of such instruments and documents, as may be necessary or appropriate to accomplish the purposes of the Association.

4. Mandatory Duties of the Association. The Association shall:

(a) Maintain and repair the Boundary Fence, and the signs which have or will be installed by Declarant at the residential entrances at 152nd Street and Curtis Avenue, all in good repair and neat condition; and

(b) Maintain, repair, and replace as necessary all fences and trees, shrubs, and other natural barriers and green areas constructed on and along the mixed-use lots, so that such are in good repair and neat condition.

5. Imposition of Dues and Assessments. The Association may fix, levy and charge the Owner of each Subdivision Lot with dues and assessments (herein referred to respectively as "dues and assessments") under the following provisions of this Declaration. Except as otherwise specifically provided, the dues and assessments shall be fixed by the Board of Directors of the Association and shall be payable at the times and in the manner prescribed by the Board.

6. Abatement of Dues and Assessments. Notwithstanding any other provision of this Declaration, the Board of Directors may abate all or part of the dues or assessments due in respect of any Lot, and shall abate all dues and assessments due in respect of any Lot during the period such Lot is owned by the Declarant. Lots owned by the Declarant shall not be subject to imposition of dues, assessments or Association liens.

7. Liens and Personal Obligations for Dues and Assessments. The assessments and dues, together with interest thereon, costs and reasonable attorneys' fees, shall be the personal obligation of the Owner of each Lot at the time when the dues or assessments first become due and payable. The dues and assessments, together with interest thereon, costs and reasonable attorneys' fees, shall also be a charge and continuing lien upon the Lot in respect of which the dues and assessments are charged. The personal obligation for delinquent assessments shall not pass to the successor in title to the Owner at the time the dues and assessments become delinquent unless such dues and assessments are expressly assumed by the successors, but all successors shall take title subject to the lien for such dues and assessments, and shall be bound to inquire of the Association as to the amount of any unpaid assessments or dues.

8. Purpose of Dues. The dues collected by the Association may be committed and expended to accomplish the purposes of the Association described in Section 1 of this Article, and to perform the Powers and Responsibilities of the Association described in Section 3 of this Article.

9. Maximum Annual Dues. Unless excess dues have been authorized by the Members in accordance with Section 10, below, the aggregate dues which may become due and payable in any year shall not exceed the greater of:

(a) Sixty and no/100 Dollars (\$60.00) per Lot.

(b) In each calendar year beginning on January 1, 2000, one hundred twenty-five percent (125%) of the aggregate dues charged in the previous calendar year.

10. Assessments for Extraordinary Costs. In addition to the dues, the Board of Directors may levy an assessment or assessments for the purpose of defraying, in whole or in part, the costs of any acquisition,

construction, reconstruction, repair, painting, maintenance, improvement, or replacement of any Common Facility, including fixtures and personal property related thereto, and related facilities. The aggregate assessments in each calendar year shall be limited in amount to Two Hundred and no/100 Dollars (\$200.00) per Lot.

11. Excess Dues and Assessments. With the approval of sixty percent (60%) of the Members of the Association, the Board of Directors may establish dues and/or assessments in excess of the maximums established in this Declaration.

12. Uniform Rate of Assessment. Except for assessments as provided in Article III, Section 4, Subparagraph (c), assessments and dues shall be fixed at a uniform rate as to all Lots, but dues may be abated as to individual Lots, as provided in Section 6, above.

13. Certificate as to Dues and Assessments. The Association shall, upon written request and for a reasonable charge, furnish a certificate signed by an officer of the Association setting forth whether the dues and assessments on a specified Lot have been paid to the date of request, the amount of any delinquent sums, and the due date and amount of the next succeeding dues, assessment or installment thereof. The dues and assessment shall be and become a lien as of the date such amounts first become due and payable.

14. Effect of Nonpayment of Assessments-Remedies of the Association. Any installment of dues or assessments which is not paid when due shall be delinquent. Delinquent dues or assessment shall bear interest from the due date at the rate of sixteen percent (16%) per annum, compounded annually. The Association may bring an action at law against the Owner personally obligated to pay the same, or foreclose the lien against the Lot or Lots, and pursue any other legal or equitable remedy. The Association shall be entitled to recover as a part of the action and shall be indemnified against the interest, costs and reasonable attorneys' fees incurred by the Association with respect to such action. No Owner may waive or otherwise escape liability for the charge and lien provided for herein by nonuse of the Common Area or abandonment of his Lot. The mortgagee of any Lot shall have the right to cure any delinquency of an Owner by payment of all sums due, together with interest, costs and fees. The Association shall assign to such mortgagee all of its rights with respect to such lien and right of foreclosure and such mortgagee may thereupon be subrogated to any rights of the Association.

15. Subordination of the Lien to Mortgagee. The lien of dues and assessments provided for herein shall be subordinate to the lien of any mortgage, contract or deed of trust given as collateral for a home improvement or purchase money loan. Sale or transfer of any Lot shall not affect or terminate the dues and assessment lien.

ARTICLE IV. EASEMENTS AND CHARGES

1. A perpetual license and easement is hereby reserved in favor of and granted to Omaha Public Power District, U S West telephone company, and any company which has been granted a franchise to provide a cable television system within the Lots, Metropolitan Utilities Company, and Sanitary and Improvement District No. 424 of Douglas County, Nebraska, their successors and assigns, to erect and operate, maintain, repair and renew buried or underground sewers, water and gas mains and cables, lines or conduits and other electric and telephone utility facilities for the carrying and transmission of electric current for light, heat and power and for all telephone and telegraph and message service and for the transmission of signals and sounds of all kinds including signals provided by a cable television system and the reception on, over, through, under and across a five (5) foot wide strip of land abutting the front and the side boundary lines of the Lots; an eight (8) foot wide strip of land abutting the rear boundary lines of all interior Lots and all exterior lots that are adjacent to presently platted and recorded Lots; and a sixteen (16) foot wide strip of land abutting the rear boundary lines of all exterior Lots that are not adjacent to presently platted and recorded Lots. The term exterior Lots is herein defined as those Lots forming the outer perimeter of the subdivision. The sixteen (16) foot wide easement will be reduced to an eight (8) foot wide strip when such adjacent land is surveyed, platted and recorded.

2. A perpetual easement is further reserved for the Metropolitan Utilities District of Omaha, their successors and assigns to erect, install, operate, maintain, repair and renew pipelines, hydrants and other related facilities, and to extend thereon pipes, hydrants and other related facilities and to extend therein pipes for the transmission of gas and water on, through, under and across a five (5) foot wide strip of land abutting all streets; this license being granted for the use and benefit of all present and future owners of these Lots. No permanent buildings, trees, retaining walls or loose rock walls shall be placed in the easementways but same may be used for gardens, shrubs, landscaping and other purposes that do not then or later interfere with the aforementioned uses or rights granted herein.

3. In the event that ninety percent (90%) of all Lots within the subdivision are not improved within five (5) years after the date on which U S West telephone company files notice that it has completed installation of telephone lines to the Lots in the subdivision (herein the "Subdivision Improvement Date"), then the telephone company may impose a connection charge on each unimproved Lot in the amount of Four Hundred Fifty and no/100 Dollars (\$450.00). A Lot shall be considered as unimproved if construction of a permanent structure has not commenced on a Lot. Construction shall be considered as having commenced if a footing inspection has been requested on the Lot in question by officials of the City or other appropriate governmental authority.

Should such charge be implemented by the telephone company and remain unpaid, then such charge may draw interest at the rate of twelve percent (12%) per annum commencing after the expiration of sixty (60) days from the time all of the following events shall have occurred: (1) the Subdivision Improvement Date, and (2) the telephone company sends each owner of record a written statement or billing for Four Hundred Fifty and no/100 Dollars (\$450.00) for each unimproved Lot.

4. Other easements are provided for in the final plat of Stone Park which is filed in the Register of Deeds of Douglas County, Nebraska (Book 2128, Page 411).

ARTICLE V. GENERAL PROVISIONS

1. Except for the authority and powers specifically granted to the Declarant, the Declarant or any owner of a Lot named herein shall have the right to enforce by a proceeding at law or in equity, all reservations, restrictions, conditions and covenants now or hereinafter imposed by the provisions of this Declaration either to prevent or restrain any violation or to recover damages or other dues of such violation. Failure by the Declarant or by any owner to enforce any covenant or restriction herein contained shall in no event be deemed a waiver of the right to do so thereafter.

2. The covenants and restrictions of this Declaration shall run with and bind the land in perpetuity. This Declaration may be amended by STONE PARK DEVELOPMENT, L.L.C., a Nebraska limited liability company, or any person, firm, corporation, partnership, or entity designated in writing by STONE PARK DEVELOPMENT, L.L.C., in any manner which it may determine in its full and absolute discretion for a period of five (5) years from the date hereof. Thereafter this Declaration may be amended by an instrument signed by the owners of not less than sixty percent (60%) of the Lots covered by this Declaration.

3. By written consent of the Declarant for a period of five (5) years from the date hereof, any or all of the covenants, conditions, restrictions, and easements as they apply to the Lots may be waived, modified, or amended for any Lot or Lots, in any manner, for such a time period, and on such conditions, if any, which the Declarant may determine in its full and absolute discretion after considering the benefits and detriments which the waiver, modification or amendment will have on the Stone Park subdivision and the Owner requesting the waiver. Declarant's decision on any requested waiver, modification or amendment shall be final and there shall be no right of appeal of Declarant's decision. No responsibility, liability or obligation shall be assumed by

or imposed upon Declarant by virtue of the authority granted to Declarant in this Section, or as a result of any act or failure to act by Declarant with respect to any requested waiver, modification, or amendment.

4. STONE PARK DEVELOPMENT, L.L.C., a Nebraska limited liability company, or its successor or assign, may terminate its status as Declarant under this Declaration, at any time, by filing a Notice of Termination of Status as Declarant. Upon such filing, the Association may appoint itself or another entity, association or individual to serve as Declarant, and such appointee shall thereafter serve as Declarant with the same authority and powers as the original Declarant.

5. Invalidation of any covenant by judgment or court order shall in no way affect any of the other provisions hereof, which shall remain in full force and effect.

IN WITNESS WHEREOF, the Declarant has caused these presents to be executed this 31st day of August, 1999.

STONE PARK DEVELOPMENT, L.L.C., a Nebraska
limited liability company

By: _____

Robert P. Horgan, Manager

STATE OF NEBRASKA)

) ss.:

COUNTY OF DOUGLAS)

The foregoing instrument was acknowledged before me this 31st day of August, 1999, by Robert P. Horgan, Manager of STONE PARK DEVELOPMENT, L.L.C., a Nebraska limited liability company, on behalf of the company.

Notary Public



44977



2128 411 DEED



10617 99 411-417

Nebr Doc Stamp Tax
Date
\$
By

RICHARD H. TAKECHI
REGISTER OF DEEDS
DOUGLAS COUNTY, NE

99 AUG -2 PM 3:12

RECEIVED

THIS PAGE INCLUDED FOR INDEXING
PAGE DOWN FOR BALANCE OF INSTRUMENT

10617B 011-60000 (old)
FEE 207 FB _____
BNP _____ CO _____ COMP _____
DEL _____ SCAN 1B PV _____

STONE

LOTS 1 THROUGH 343, INCLUSIVE, BEING THE NORTHEAST QUARTER OF THE NORTHWEST QUARTER OF SECTION 35 AND THE SOUTH NORTHWEST QUARTER OF SECTION 34 NORTH, RANGE 11 EAST OF THE 6TH COUNTY, NEBRASKA

NW Cor. NW 1/4,
Sec. 35, T18N, R11E

NW Cor. NE 1/4, NW 1/4,
Section 35, T18N, R11E

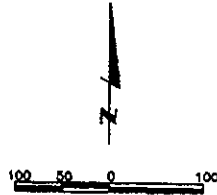

CENTERLINE CURVE DATA

CURVE	RADIUS	ARC	CHORD	DELTA ANGLE
C1	100.00'	186.30'	140.87'	89°33'07"
C2	300.00'	16.72'	10.72'	01°03'00"
C3	300.00'	83.08'	82.88'	1°08'08"
C4	300.00'	110.42'	110.30'	1°38'12"
C5	300.00'	44.48'	44.41'	01°03'00"
C6	400.00'	186.43'	183.48'	87°08'38"
C7	400.00'	186.88'	184.63'	87°23'38"
C8	300.00'	186.70'	183.88'	30°34'31"
C9	300.00'	88.88'	88.34'	1°01'00"
C10	300.00'	123.88'	122.88'	1°08'23"
C11	300.00'	284.31'	282.43'	32°48'33"
C12	300.00'	88.88'	88.88'	36°28'38"
C13	180.00'	88.88'	78.11'	30°34'38"
C14	180.00'	187.88'	141.42'	80°08'00"
C15	100.00'	187.88'	141.42'	80°08'00"
C16	300.00'	44.48'	44.41'	01°03'00"
C17	300.00'	183.11'	188.82'	48°43'38"
C18	300.00'	113.88'	112.38'	36°38'13"
C19	100.00'	88.88'	87.71'	82°01'22"
C20	100.00'	88.88'	87.71'	82°01'22"
C21	100.00'	75.33'	72.44'	43°08'08"
C22	300.00'	183.71'	188.17'	48°52'38"

NOTES

1. ALL DISTANCES ARE SHOWN IN DECIMAL FEET.
2. ALL DISTANCES SHOWN ALONG CURVES ARE ARC DISTANCES NOT CHORD DISTANCES.
3. ALL ANGLES ARE 90° UNLESS OTHERWISE NOTED.
4. ALL LOT LINES ON CURVED STREETS ARE RADIAL UNLESS OTHERWISE NOTED. (N.A.).
5. DISTANCES AND ANGLES SHOWN IN PARENTHESES REFER TO EASEMENTS.
6. ALL CUL-DE-SAC RADII ARE 50 FEET UNLESS NOTED OTHERWISE.
7. ALL CUL-DE-SAC THROAT RADII ARE 25 FEET UNLESS NOTED OTHERWISE.
8. LOTS 1 THROUGH 8, AND LOTS 128 THROUGH 129 WILL HAVE NO DIRECT VEHICULAR ACCESS TO 166TH STREET.
9. LOTS 181 THROUGH 187, AND LOTS 335 THROUGH 340 WILL HAVE NO DIRECT VEHICULAR ACCESS TO 164 STREET.
10. LOT 343 WILL HAVE NO DIRECT VEHICULAR ACCESS TO 165TH STREET.

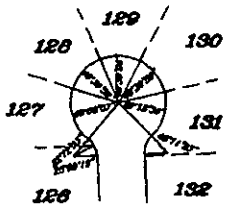

166TH AVE. CIRCLE



165TH CIRCLE

UNPLATTED

NW Cor. S 1/2, NW 1/4,
Sec. 35, T18N, R11E

N87°13'22"E
1329.55'

SW Cor. NE 1/4, NW 1/4,
Sec. 35, T18N, R11E

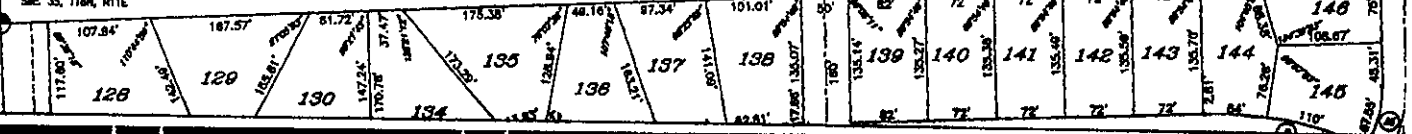

3, INCLUSIVE, BEING A PLATTING OF
RTER OF THE NORTHWEST QUARTER,
AND THE SOUTH HALF OF THE
ER OF SECTION 35, TOWNSHIP 16
EAST OF THE 6TH P.M., DOUGLAS
JUNTY, NEBRASKA

NE NW
SW NW
SE NW

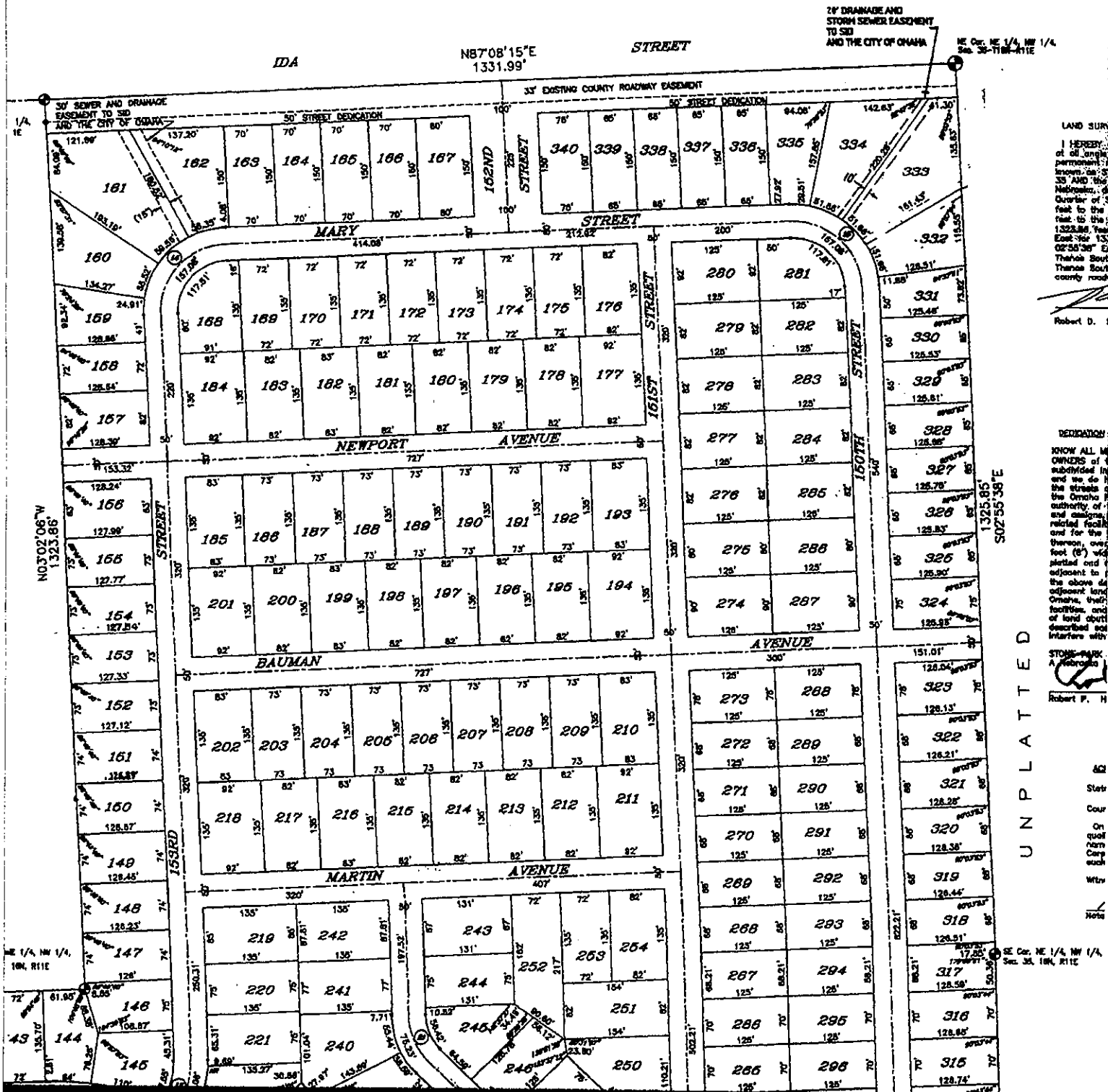

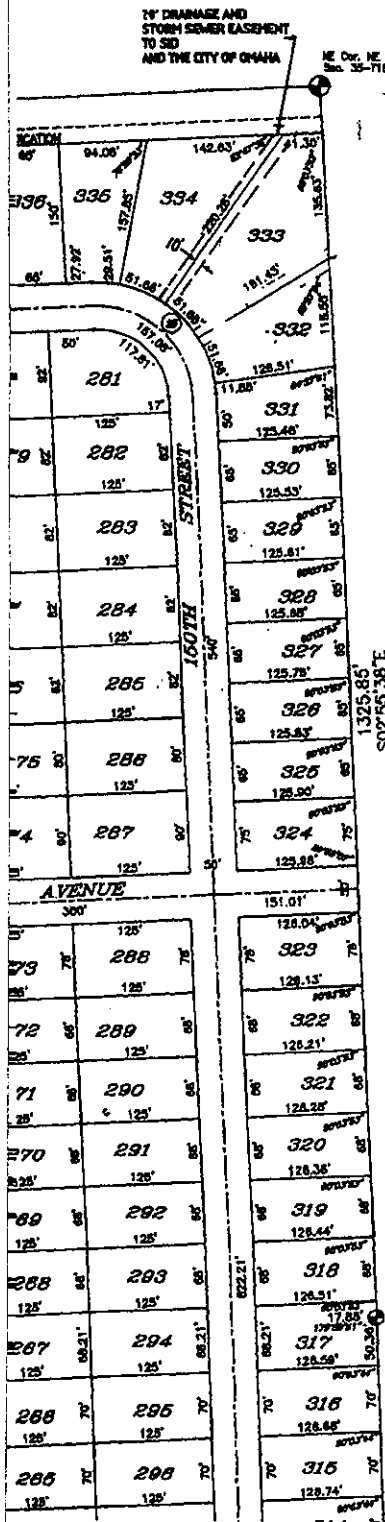

LAND SURVEYOR'S CERTIFICATE

I HEREBY CERTIFY THAT I have made a boundary survey of the subdivision herein and that permanent monuments have been placed at all angle points on the boundary of the plat and that a bond has been posted with the City of Omaha, Nebraska, to ensure that permanent monuments will be placed at all corners, angle points and ends of curves on all lots and streets in said subdivision to be known as STONE PARK (Lots 1 through 343, inclusive) being a platting of the Northeast Quarter of the Northwest Quarter of Section 35 AND the South Half of the Northwest Quarter of Section 35, Township 16 North, Range 11 East of the 6th P.M., Douglas County, Nebraska, described by metes and bounds as follows: Beginning at the southeast corner of the said South Half of the Northwest Quarter of Section 35; Thence North 63°08'20" West (bearing referenced to the Nebraska State Plane System NAD 1983) for 1321.28 feet to the northwest corner of the said South Half of the Northwest Quarter of Section 35; Thence North 87°02'06" West for 1323.86 feet to the northwest corner of the said Northeast Quarter of the Northwest Quarter of Section 35; Thence North 87°02'15" East for 1331.89 feet to the northwest corner of the said Northeast Quarter of the Northwest Quarter of Section 35; Thence South 02°50'38" East for 1325.86 feet to the southeast corner of the said Northeast Quarter of the Northwest Quarter of Section 35; Thence South 87°16'33" West for 2834.14 feet to the Point of Beginning. Contain 121.21 acres including 2.01 acres of existing county roadway easement.

Robert D. Proett, L.S. 379

Date



DEDICATION

KNOW ALL MEN BY THESE PRESENTS: That We, STONE PARK DEVELOPMENT LLC, a Nebraska Limited Liability Corporation, being the sole OWNERS of the land described within the Land Surveyor's Certificate and embraced within this plat, have caused said land to be subdivided into lots and streets to be numbered and named as shown herein, said subdivision to be hereinafter known as STONE PARK; and we do hereby ratify and approve of the disposition of our property as shown on this plat; and we do hereby dedicate to the public the streets as shown on the plat and do hereby grant the easements shown on the plat. We do further grant a perpetual easement to the Omaha Public Power District and U.S. West Communications and to any company which has been granted a franchise under the authority of the City Council of Omaha, Nebraska, to provide a Cable Television System in the area to be subdivided, their successors and assigns, to erect, operate, maintain, repair and renew poles, wires, crossarms, dampers and anchors, cables, conduits and other related facilities; and to extend thereon wires or cables for the carrying and transmission of electric current for light, heat, and power and for the transmission of signals and sounds of all kinds including signals provided by public television systems, and the reception thereon, over, through, under, and across a five foot (5') wide strip of land abutting the front and side boundary lot lines, on eight foot (8') wide strip of land abutting the rear boundary line of all interior lots; and all exterior lots that are adjacent to presently platted and recorded lots and a sixteen foot (16') wide strip of land abutting the rear boundary line of all exterior lots that are not adjacent to presently platted and recorded lots. The term "exterior lots" is herein defined as those lots forming the outer perimeter of the above described subdivision. Said sixteen foot (16') wide easement will be reduced to an eight foot (8') wide easement when the adjacent land is surveyed, platted and recorded. We do further grant a perpetual easement to the Metropolitan Utilities District of Omaha, their successors and assigns, to erect, install, operate, maintain, repair and renew, pipelines, hydrants, and other related facilities, and to extend thereon pipes for the transmission of gas and water on, through, under and across a five foot (5') wide strip of land abutting all lot-lines. No permanent buildings, trees, retaining walls, or loose rock walls shall be placed in the above described easement ways, but the same may be used for gardens, shrubs, landscaping, and other purposes that do not then or later interfere with the aforesaid uses or rights herein granted.

STONE PARK DEVELOPMENT LLC

Robert P. Horgan
Robert P. Horgan, member

ACKNOWLEDGMENT OF NOTARIES

State of Nebraska } SS
County of Douglas

On this 8th day of DECEMBER 1997, A.D., before me, a Notary Public, duly commissioned and qualified for said County, appeared Robert P. Horgan, who is personally known to me to be the identical person whose name is affixed to the above instrument and who is the owner of STONE PARK DEVELOPMENT, LLC, a Nebraska Limited Liability Corporation, and he did acknowledge his execution of the foregoing Dedication to be his voluntary act and deed as such Officer and the voluntary act and deed of said Corporation.

Witness my hand and official seal the date last aforesaid.

Donna M. Nissen
Notary Public

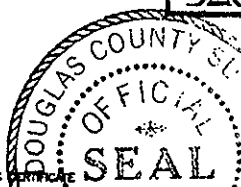
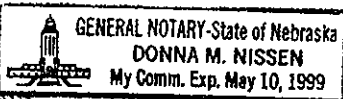

COUNTY ENGINEER'S CERTIFICATE

This plat of STONE PARK was submitted by the Douglas County Engineer's Office.

Drawn by
AS
Designed by
RP
Reviewed by
revisions
petr/llm
0701/0007/01
referenced
more

lamp, rynearson & associates, inc.



12710 west dodge road, suite 100
omaha, nebraska 68154-8038

ph 402-499-2444
fx 402-499-8760

STONE PARK
DOUGLAS COUNTY, NEBRASKA

C17	300.00'	121.11'	121.11'	300.00'
C18	300.00'	113.88'	113.88'	300.00'
C19	100.00'	80.80'	80.80'	100.00'
C20	100.00'	80.80'	80.80'	100.00'
C21	100.00'	78.25'	78.25'	100.00'
C22	300.00'	143.71'	143.71'	300.00'

TO 166TH STREET.
 9. LOTS 161 THROUGH 167, AND LOTS 333 THROUGH 340 WILL HAVE NO DIRECT VEHICULAR ACCESS TO DA STREET.
 10. LOT 343 WILL HAVE NO DIRECT VEHICULAR ACCESS TO 156TH STREET.

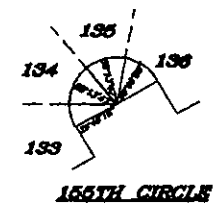
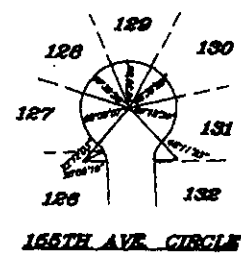

UNPLATTED

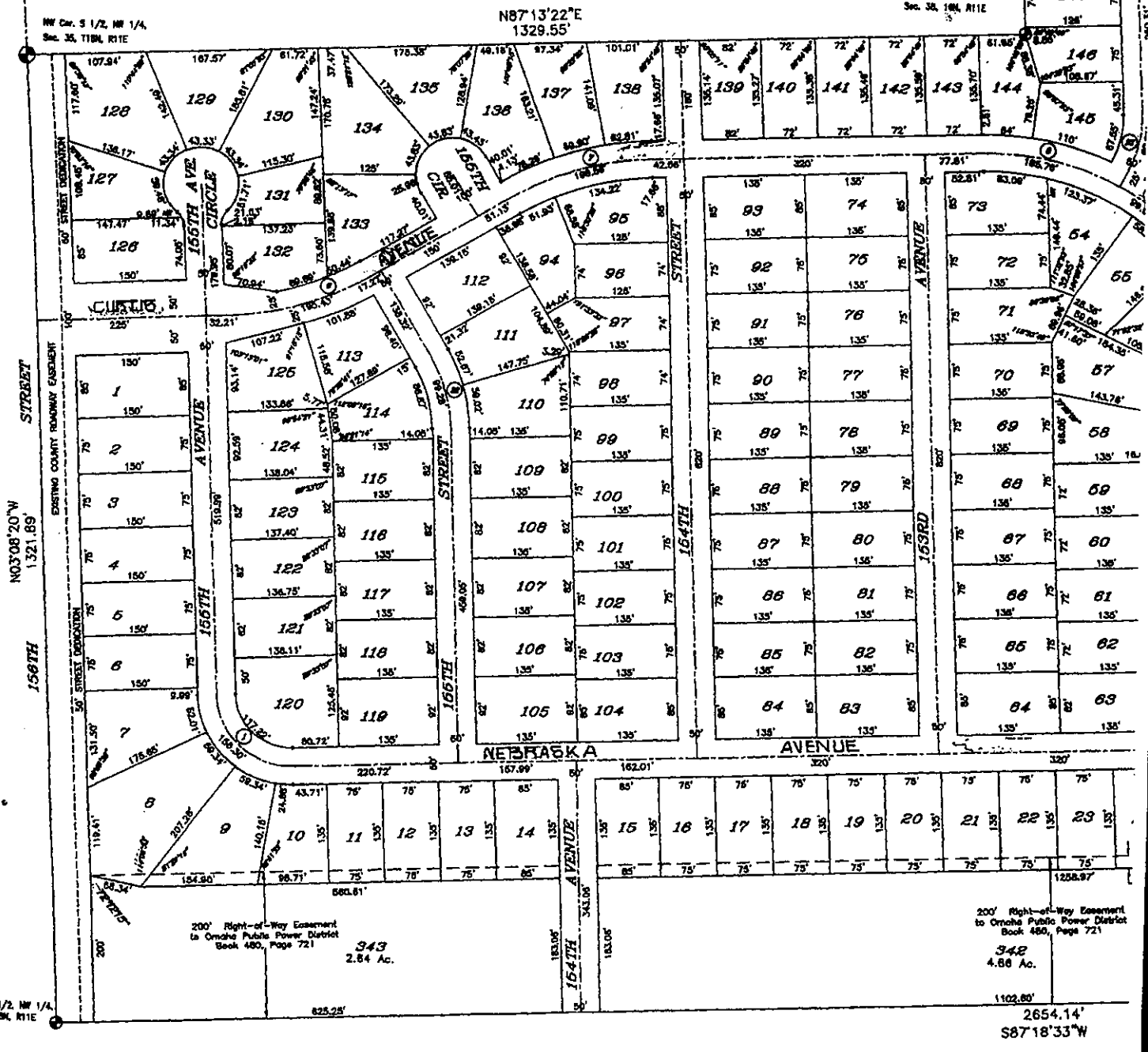
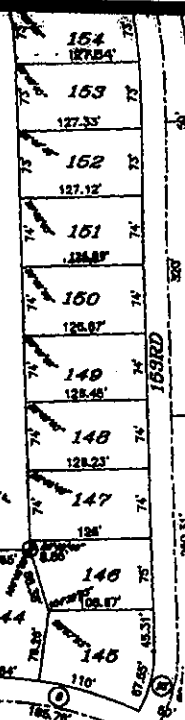



UNPLATTED

1326.86' S02°55'29"E

2654.14' S87°18'33"W

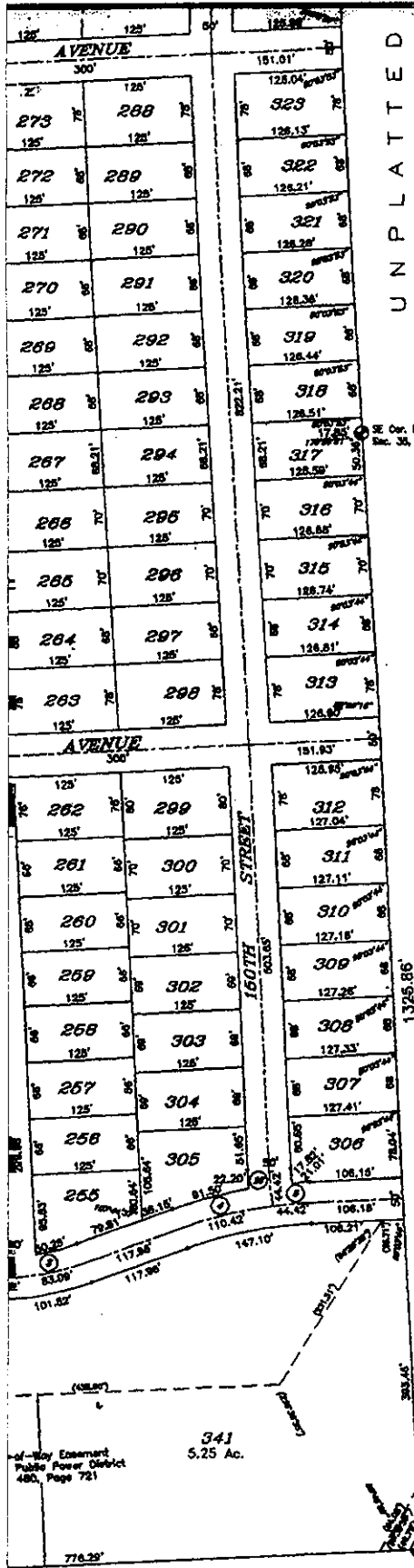

UN PLATTED

STONE PARK DEVELOPMENT, LLC
A Nebraska Limited Liability Company
Robert P. Morgan, President
member

ACKNOWLEDGMENT OF NOTARIES

State of Nebraska }
County of Douglas }

On this 8th day of DECEMBER 1987, A.D., before me, a Notary Public, duly commissioned and qualified for said County, appeared Robert P. Morgan, who is personally known to me to be the identical person whose name is affixed to the above instrument as President of STONE PARK DEVELOPMENT, LLC, a Nebraska Limited Liability Corporation, and he did acknowledge his execution of the foregoing Declaration to be his voluntary act and deed as such Officer and the voluntary act and deed of said Corporation.

Witness my hand and official seal the date last aforesaid.

Donna M. Nissen
Notary Public

GENERAL NOTARY-State of Nebraska
DONNA M. NISSEN
My Comm. Exp. May 10, 1999

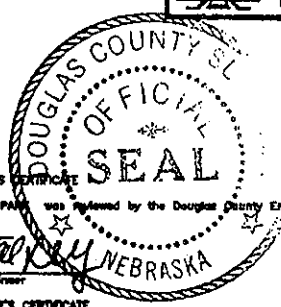

COUNTY ENGINEER'S CERTIFICATE

This plat of STONE PARK was reviewed by the Douglas County Engineer's Office.

5/1/98

Donna M. Nissen

Douglas County Engineer

COUNTY TREASURER'S CERTIFICATE

THIS IS TO CERTIFY THAT I find no regular nor special taxes due or delinquent against the property described in the Land Surveyor's Certificate and embraced in this plat, as shown by the records in this office, this 10th day of June, 1987.

Donna M. Nissen

Douglas County Treasurer

APPROVAL OF CITY ENGINEER OF OMAHA

I HEREBY APPROVE this plat of STONE PARK (Lots 1 through 343, inclusive) as to the design shown on this 9th day of September, 1988.

Donna M. Nissen

City Engineer

I HEREBY CERTIFY THAT adequate provisions have been made for the compliance with Chapter 53 of the Omaha Municipal Code.

July 29, 1999

Donna M. Nissen

City Engineer

APPROVAL OF CITY PLANNING

This plat of STONE PARK was approved by the City Planning Board of the City of Omaha, Nebraska, this 7th day of January, 1988.

Donna M. Nissen

Chairman City Planning Board

APPROVAL OF OMAHA, NEBRASKA

This plat of STONE PARK was reviewed and accepted by the City Council of Omaha, Nebraska, this 10th day of November, 1988.

Donna M. Nissen

City Clerk



Job number-plates
87001.01-003
book page
date
NOV. 5, 1987
sheet
1 of 1

Stone Park

Plat and Dedication

Filed 8-2-99, in Book 2128 at Page 411, Instrument No. _____

- ☒ Grants a perpetual easement in favor of
☒ Omaha Public Power District,
☒ U.S. West Communications
Northwestern Bell Telephone Company
☒ and any cable company granted a cable television franchise system,
and /or

for utility, installation and maintenance

- ☒ on, over, through, under and across
or

a 5 foot wide strip of land abutting the front and the side boundary lines of all lots;
an 8 foot wide strip of land abutting the rear boundary line of all interior lots;
and a 16 foot wide strip of land abutting the rear boundary line of all exterior lots.

Does it include the following?? ☒ Yes or No (Circle One)

Also grants an easement to Metropolitan Utilities District of omaha for utility,
installation and maintenance on, through, under and across a 5 foot wide strip of land
abutting all cul-de-sac streets.

Any additional info,

- ☒ Declaration of Covenants, Conditions, Restrictions and Easements,
Restrictive Covenants
Protective Covenants
or

Filed 9/7/99, in Book 1307 at Page 586, Instrument No. _____

- ☒ Omaha Public Power District,
☒ U.S. West Communications
Northwestern Bell Telephone Company
☒ and any cable company granted a cable television franchise system,
and /or

for utility, installation and maintenance

- ☒ on, over, through, under and across
or

a 5 foot wide strip of land abutting the front and the side boundary lines of all lots;
an 8 foot wide strip of land abutting the rear boundary line of all interior lots;
and a 16 foot wide strip of land abutting the rear boundary line of all exterior lots.

Does it include the following?? ☒ Yes or No (Circle One)

Also grants an easement to Metropolitan Utilities District of omaha + SID #424 for utility,
installation and maintenance on, through, under and across a 5 foot wide strip of land
abutting all cul-de-sac streets.

Does it include the Following?? Homeowners Association ☒ Yes or No. (Circle One)

Does it include the following ?? Possible Telephone Connection Charge Yes or ☒ No (Circle One)

Any additional info.

Easement Right of Way 1st, 2nd 3rd or _____ Amendment to _____
Dated _____ Filed _____, Book _____ at Page _____, Instrument No. _____

Plat and Dedication.

Filed 8/2/99, in Book 2128 at Page 411, Instrument No. _____

> Grants a perpetual easement in favor of _____

X Omaha Public Power District,

X U.S. West Communications

Northwestern Bell Telephone Company

X and any cable company granted a cable television franchise system,
and/or

for utility, installation and maintenance

on, over, through, under and across

or

a 5 foot wide strip of land abutting the front and the side boundary lines of all lots;

an 8 foot wide strip of land abutting the rear boundary line of all interior lots;

and a 16 foot wide strip of land abutting the rear boundary line of all exterior lots.

Does it include the following ?? Yes or No (Circle One)

Also grants an easement to Metropolitan Utilities District _____ for utility,
installation and maintenance on, through, under and across a 5 foot wide strip of land abutting
all cul-de-sac streets.

Any additional info.

X Declaration of Covenants, Conditions, Restrictions and Easements.

Restrictive Covenants

Protective Covenants

or

Dated 9/7/99 Filed 9/7/99 in Book 1307 at Page 586, Instrument No. _____

X Grants a perpetual easement in favor of _____

X Omaha Public Power District,

X U.S. West Communications

Northwestern Bell Telephone Company

X and any cable company granted a cable television franchise system,
and/or

MUD

STD 424

↓

5 ft abutting all Street

for utility installation and maintenance

on, over, through, under and across

or

a 5 foot wide strip of land abutting the front and the side boundary lines of all lots;

an 8 foot wide strip of land abutting the rear boundary line of all interior lots;

and a 16 foot wide strip of land abutting the rear boundary line of all exterior lots.

Does it include the following ?? Yes or No (Circle One)

Also grants an easement to Metropolitan Utilities District _____ for utility,
installation and maintenance on, through, under and across a _____ foot wide strip of land abutting
all cul-de-sac streets.

Does it include the following ?? Homeowners Association Yes or No. (Circle One)

Does it include the following ?? Possible Telephone Connection Charge Yes or No

Any additional info.

Architectural Control

Easement Right of Way 1st, 2nd 3rd or _____ Amendment to _____

Dated _____ Filed _____, in Book _____ at Page _____, Instrument No. _____